# EOS

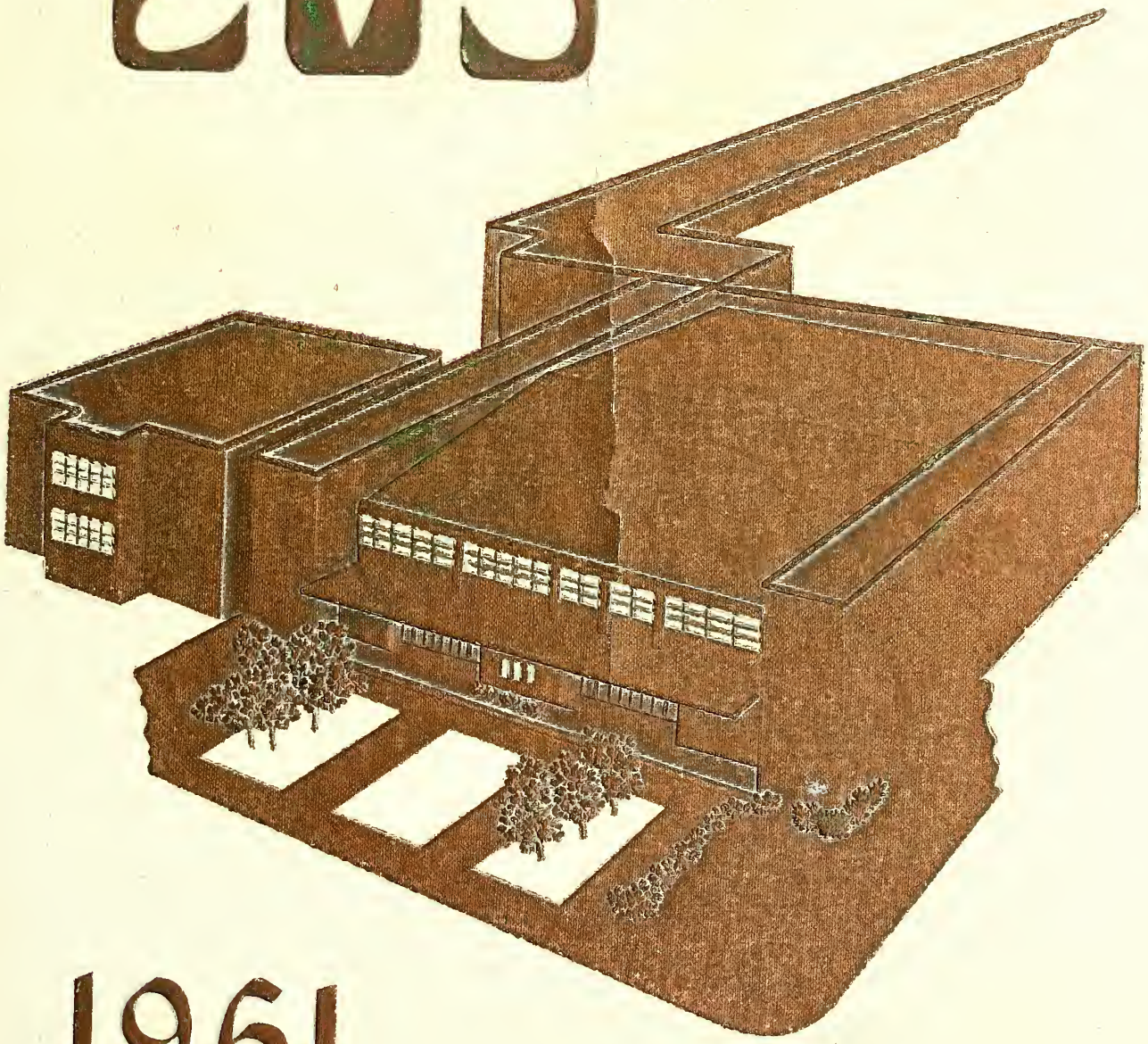

1961

GEN

ALLEN COUNTY PUBLIC LIBRARY
3 1833 01886 4394

GC
977.302
AU68WHS,
1961

# 1961

# EOS

## West Senior High School

Aurora, Illinois

EDITOR-IN-CHIEF, VIRGINIA EREKSON
BUSINESS MANAGER, JUDY ORR

Like echoes that fade, yet linger in the hallways of West High, the memories of 1960-61 will return to us in the years to come. With hurried footsteps this year has passed into the halls of memory, but the West High Spirit shall not desert our hearts so quickly.

The EOS staff has chosen to picture the contagious enthusiasm of W.A. in the form of an ever-present shadow who lives every Blackhawk activity. To the students of West High, we dedicate this book.

SPORTS

ACTIVITIES

CLASSES

FACULTY

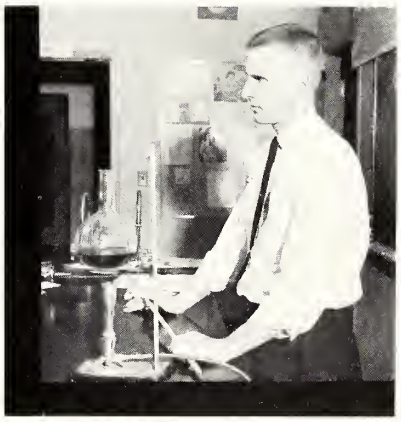

Students watched the construction of the new addition, and then proudly moved in.

Thanks to Mrs. Maze for her help and spirit in post years.

Dance with me, Henry?

Hail the Big 8 Champs.

Will we win?

Restroint! Mory Susan

Oh! Deck Them Halls

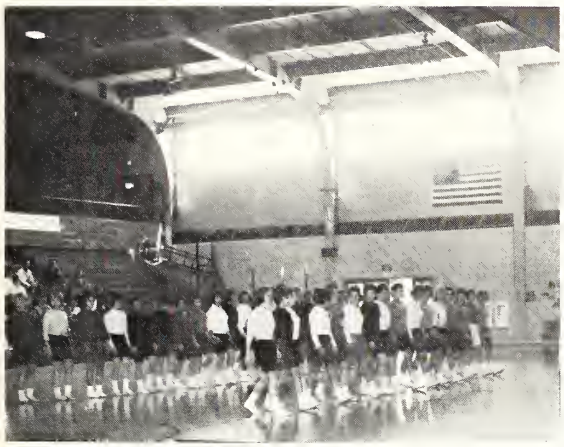

Left foot — idiot!

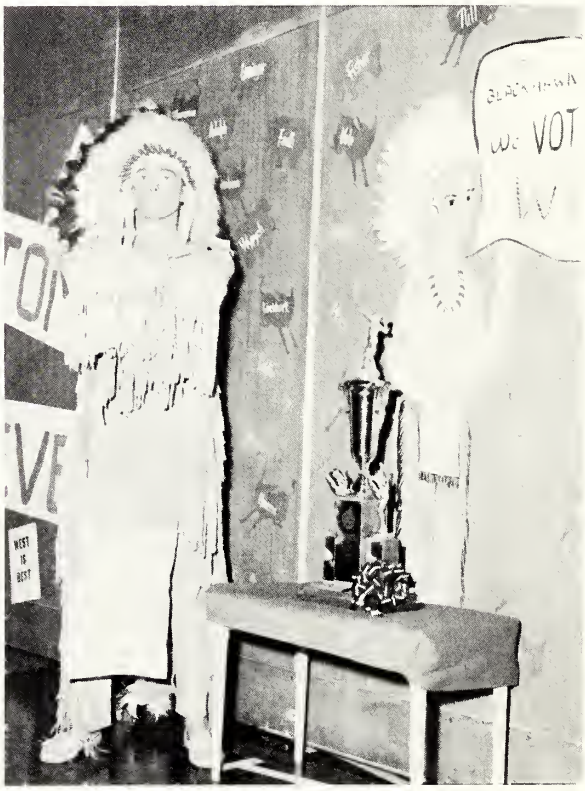


Terry and the Trophy

"A wreck room"

The stockings were hung . . .

"The saints go marchin'"

Is this Springfield?

Laissez faire

She sells sea shells.

Problems?

Don't clutch men!

For our next number . . .

You expected Carmen?

—ond nobody got seosick

# SPORTS

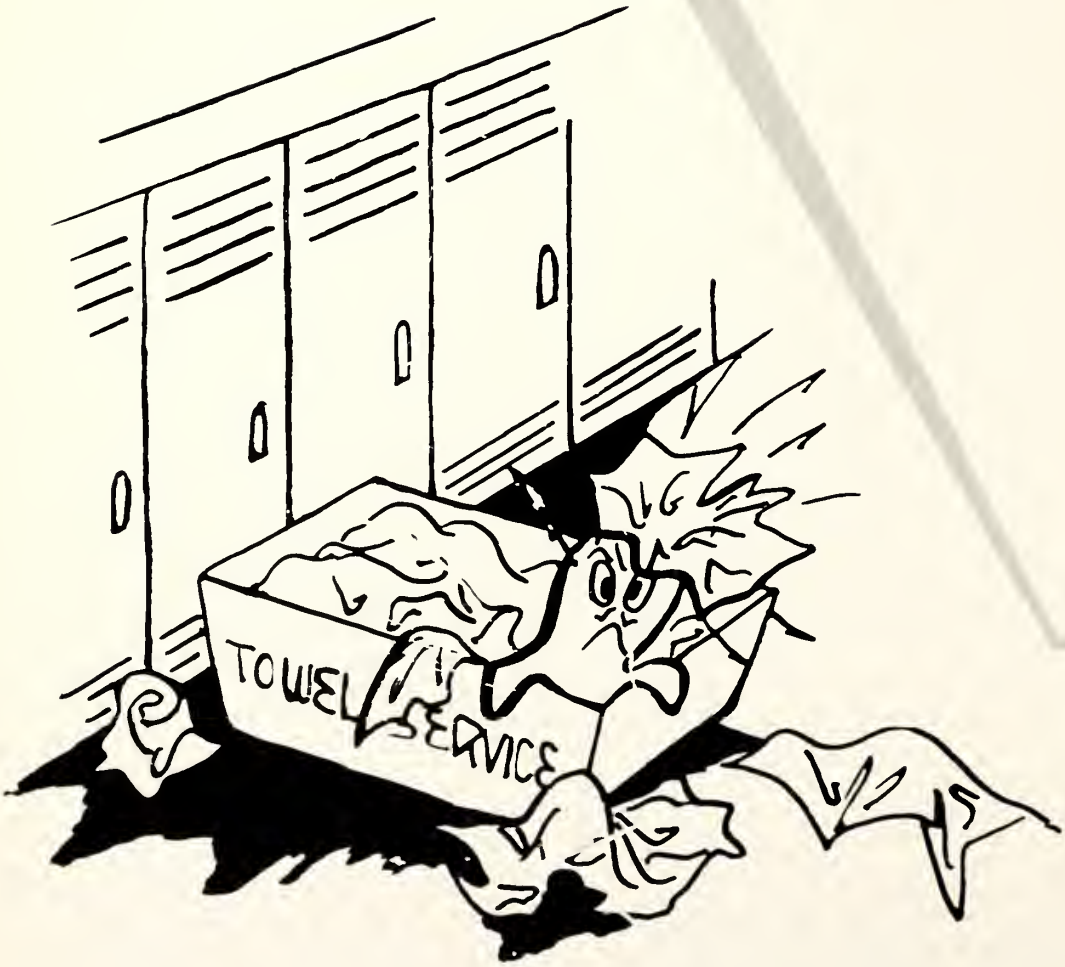

Every grueling practice and each hard-fought game taught us more clearly the true meaning of spirit and team-work.

First row, l. to r.: Randy Place, Jim Glenn, Tom Kellett, Rich Douglas, Steve Beck. Second row, l. to r.: Mgr. Ivan Johnson, Ed Hess, Norm Hessel, Chuck DeGraff, Bill Kopp, Bob Sepplefrick. Third row, l. to r.: Coach Dick Zuege, Cooch Dick Dorsey, Don Holdren, Jerry Fisher, Dove Lovekin, Bob Rea, Tom Young. Fourth row, l. to r.: Willie Shepard, Mike Fisher, Jim Romey, John David, Jim Groninger, Delbert Walls.

# Blackhawks Capture Big 8 Title

Coaches ond ployers watch anxiously as West rolls up victory over Auburn of Rockford.

After eleven years, the Big Eight Championship Football Trophy is once again in the trophy case at West.

Our 1960 Blackhawk football squad was one of the best fielded by Coach Ken Zimmerman and Line Coach Dick Zuege in the last few years. End Coach Dick Dorsey also did an outstanding job with his charges. The team had both size and speed and above all the spirit and enthusiasm necessary for a championship team.

The spirited season left us not only in possession of the Big Eight Trophy but also permanent holder of the Exchange Club Trophy gained by the third straight win by the Blackhawks over their cross-town rivals, the East High Tomcats, in their 68th meeting.

Although every player did his part to insure victory, there were a few standouts on this team that deserve special recognition.

1st Row, l. to r., Jim Talbott, Ran Vickery, Pete Hanson, Doug Petersan, Mgr., Tam Landrey. 2nd Row, l. ta r., Bill Taylar, Chuck Galbreath, Chuck Williams, Don McCabe, Jeff Egalf. 3rd Row, l. to r., Gearge Everitt, Gary Pittman, Richard Gee, Dave Fauth, Ken Brown, Caach Ken Zimmerman. 4th Row, l. to r., John Harris, Mickey Wypach, Gary Munn, Mike Galvin, Ran Lechnick, Mgr. Dick Gramley.

| | | | | |
|---|---|---|---|---|
| West | 7 | DeKalb | 7 | |
| West | 0 | Joliet | 20 | |
| West | 6 | L-P | 0 | |
| West | 39 | Auburn | 12 | (Homecoming) |
| West | 18 | E. Rockford | 6 | |
| West | 31 | W. Rockford | 7 | |
| West | 20 | Freeport | 12 | |
| West | 6 | Elgin | 0 | |
| West | 12 | E. Aurora | 6 | |

Gary Munn, end, who made both the first team on the All-Conference and many All-State teams compiled a total of 103 tackles and received 6 passes for a total of 110 yards. Captain Tom Young, halfback, who received All-Conference honors, carried the ball 13 times for an average of 6 yards per carry. The two Co-Captains Elect Jim Groninger and Chuck Galbreath also did outstanding jobs, both of them making All-Conference teams.

Ta the victar ga the spails—the Exchange Club Trophy.

Gary Munn cames up to make a bruising tackle in the Elgin game.

The Blackhawks line up for the opening kickoff against East Aurora.

Gary Munn shows the form that won him All-State honors.

Doug Petersan

Del Walls

Jeff Egolf

Jim Graninger

Bill Taylar

Tom Yaung

Jahn David

Mike Fisher

Jim Groninger breaks away to make a long gain against East Aurora as John David, Mike Galvin (27), and Gary Munn lead the blocking.

Tom Kellett

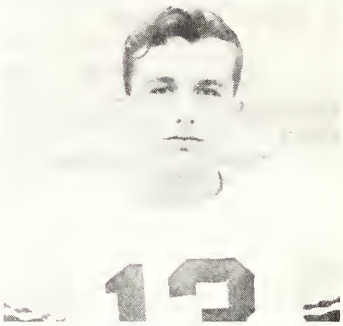

Jim Ramey

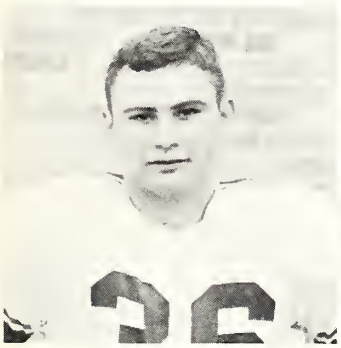

Chuck Galbreath

John Harris

Rich Douglas

Mike Galvin

Bob Rea

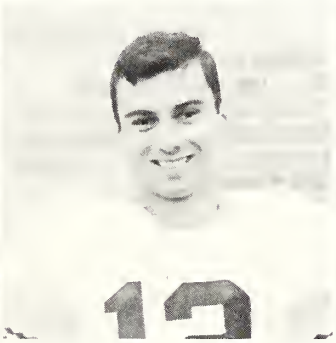

Ron Vickery

Gary Pittman

Dave Lovekin

1st Row, l. to r., Lincoln Lockhart, Dave Griesser, Steve Kole, Tom Zimmerman, John Albright, Dave Petree, Ray White, Mgr. Dick Havens. 2nd Row, Larry Lutz, Dave Garrison, Paul Reedy, John Woyland, Ron Tull, Bob Popp, Jerry Campbell, Mgr. Phil Schuldt. 3rd Row, Coach Adolph, Don Stephens, Mike Burgert, John Dufau, Chuck Owen, John Dutko, Bob Compbell, Bob Speers, Coach Wallbaum. 4th Row, Mgr. Kent Shell, Dale Storm, Rick Jay, Steve Lee, Dick Finstrom, Steve Oxie, Eugene Balthazar, John Voreis, Mgr. Ralph Voris.

# Hawklets Show Promise

Hardworking sophomore backfield works on plays during practice. L to R., Chuck Owen, John Wayland, Bob Popp, Bob Campbell, Steve Kole, and Bob Speers.

Bob Popp, outstanding sophomore back, outdistonces the East Aurora defense and breaks into the clear.

The 1960 Hawklets finished 7th in the Sophomore division of The Big Eight Conference. They had a record of 3 wins, 5 losses, and 1 tie. Until the final gun, the Hawklets were in every game. In their opener, the Hawklets came from behind with 14 points in the last quarter to beat DeKalb, 21 to 6.

The Sophs bowed to a powerful Joliet team, 31 to 6, the following Friday. A week later, on September 30, although outplaying the L-P Sophomores, the Hawklets fumbled in the final period, enabling L-P to score and win 14 to 7. The Hawklets met Auburn on October 7 at our Homecoming and displayed a fine offense to defeat an inexperienced team, 25 to 6, to win their first conference game. At East Rockford, on October 14, the Hawklets still blazing from their win over Auburn, showed a fine defense and overpowered the E-Rab Sophomores 12 to 7 to make it two in a row. They returned to play the West Rockford team on a wet field. Meeting Freeport at home a week later on October 28, the Hawklets battled the Freeport Sophs to a 13-13 tie and ended up with the ball on the one-yard line when the game ended.

On November 4, at Elgin, the Hawklets played the entire game in a downpour and hindered by rain dropped a 12-6 decision to the Maroon Sophs. The Hawklets finished off their season with a hard-fought battle which they lost 20 to 6 to a rugged Kitten Eleven.

Hawklet defenders Bob Speers (12), Dave Petree (19), and Paul Reedy (16) close in on an East Aurora back.

Bob Popp makes a long gain against East Aurora.

Dale Storm charges into the East Aurora line as the Hawklet line opens a hole.

The Varsity Basketball Team is from l. to r., first row: Tom Fisher, Jerry Fisher, Dave Shepard, and Dick Green. Second row: Tom Young, Jim Graninger, Gary Pittman, Bob Rea, Jeff Egolf, and Micky Wypych. Third row: Chick Manning, Captain Denny Siebert, Tom Jones, Mike Heim, Frank Tuma, Gary Munn, and Coach Bob Knilans.

# HAWKS 2nd AT DEKALB

Captain Dennis Seibert

Mike Heim

Although having a losing season with a record of 13 losses against only 9 wins the 1960-61 Blackhawk basketball team finished sixth in the Big 8 Conference with a 4 and 6 record and also captured second place for the second year in a row at the DaKalb Tournament during the Christmas holidays.

Coach Bob Knilans in his first year as Varsity basketball coach had both the problem of height disadvantage and that of inexperience with which to contend. By the end of the season the team had come a long way and showed it in victories over East Aurora, Elgin, and the upset of the high-rated LaSalle-Peru team.

Tom Young

Gary Munn

Bob Rea

Dick Green

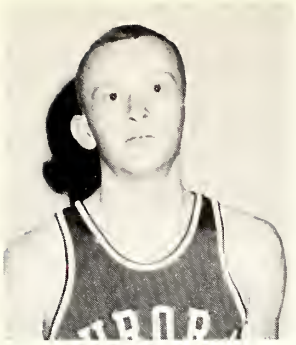
Chick Manning

Gary Pittman

Jim Groninger

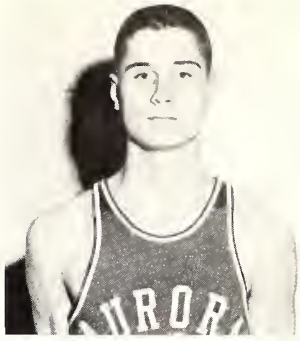
Tom Jones

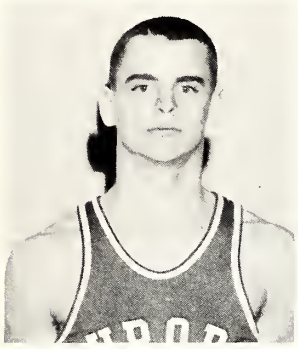
Dave Shepard

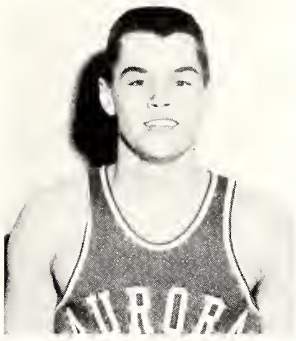
Jeff Egolf

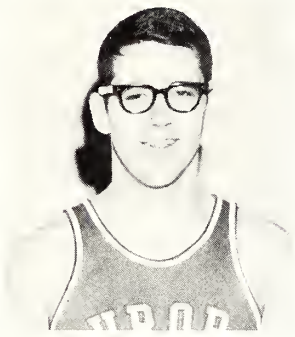
Mickey Wypych

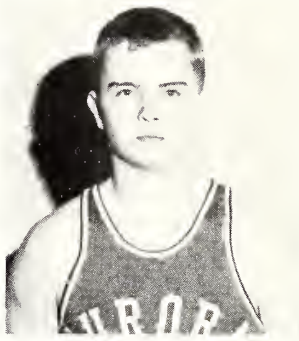
Tom Fisher

Jerry Fisher

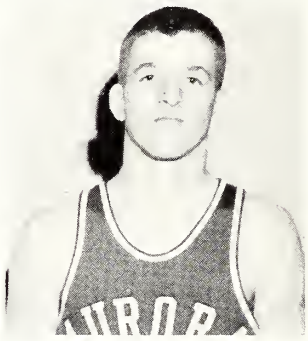
Frank Tuma

When the State Tournament came, the Hawks, greatly outsized, lost to a tall Geneva team in their first game of the Regional Tournament. The score was 63 to 50.

Led by Captain Dennis Siebert at center, the starting five usually consisted of Gary Munn and Tom Trotter at forwards and Bob Rea and Tom Young at the guard positions. Important replacements were Chick Manning, Mike Heim, Dick Green, and Jim Groninger.

The Junior Varsity coached by Arnie Verbic showed great potential as they compiled the fantastic record of 13 wins with only 1 loss.

## Varsity Basketball Schedule

| | | | |
|---|---|---|---|
| November 25 | Glenbard W. | 73 | WA 59 |
| November 26 | Batavia | 79 | WA 78 |
| December 2 | DeKalb | 49 | WA 43 |
| December 3 | Proviso E. | 67 | WA 52 |
| December 10 | Lockport | 50 | WA 66 |
| December 16 | E. Rockford | 68 | WA 57 |
| December 17 | York | 78 | WA 62 |
| December 22 | E. Aurora | 56 | WA 53 |
| January 6 | Elgin | 64 | WA 53 |
| January 7 | Bloom | 51 | WA 49 |
| January 13 | Freeport | 63 | WA 58 |
| January 20 | L-P | 80 | WA 59 |
| January 27 | E. Aurora | 52 | WA 60 |
| February 3 | Elgin | 55 | WA 56 |
| February 10 | L-P | 51 | WA 56 |
| February 17 | W. Rockford | 57 | WA 56 |
| February 18 | Crystal Lake | 56 | WA 49 |

Tom Trotter and Dennis Seibert go high for a rebound in the East Aurora game.

Tom Trotter drives in for a short jump shot at East Aurora.

Tom Young sinks a jump shot from the side against DeKalb.

The hard-working Varsity Basketball managers, l. to r.: Ivan Johnson, Chuck Wade, and Tom Landry.

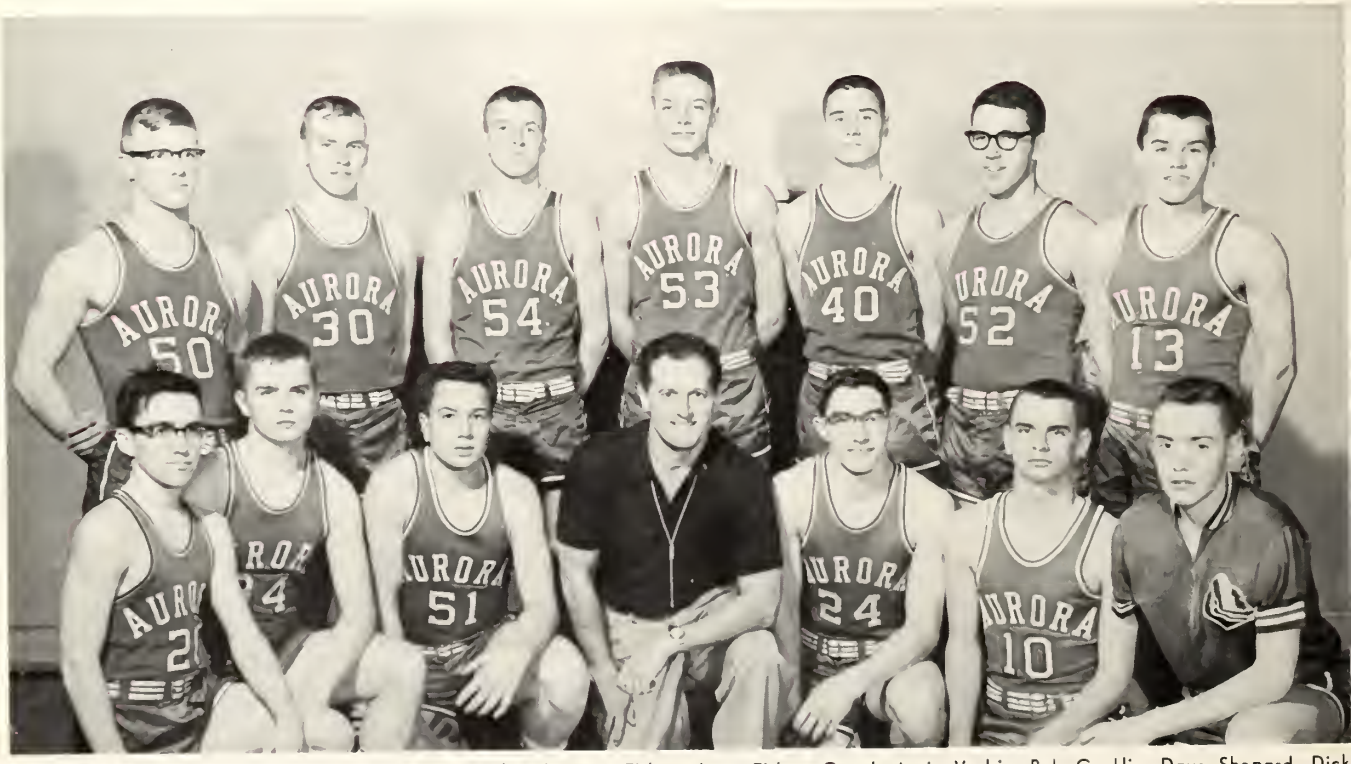

The Junior Varsity team of 1960-61, l. to r.: Rich Albright, Tom Fisher. Jerry Fisher. Coach Arnie Verbic, Bob Conklin, Dave Shepard, Dick Green, Jim Groninger, Bill Nickolson, Mike Heim, Tom Jones, Mickey Wypych, and Jeff Egolf.

Dennis Seibert drives for a lay-up against Batavia.

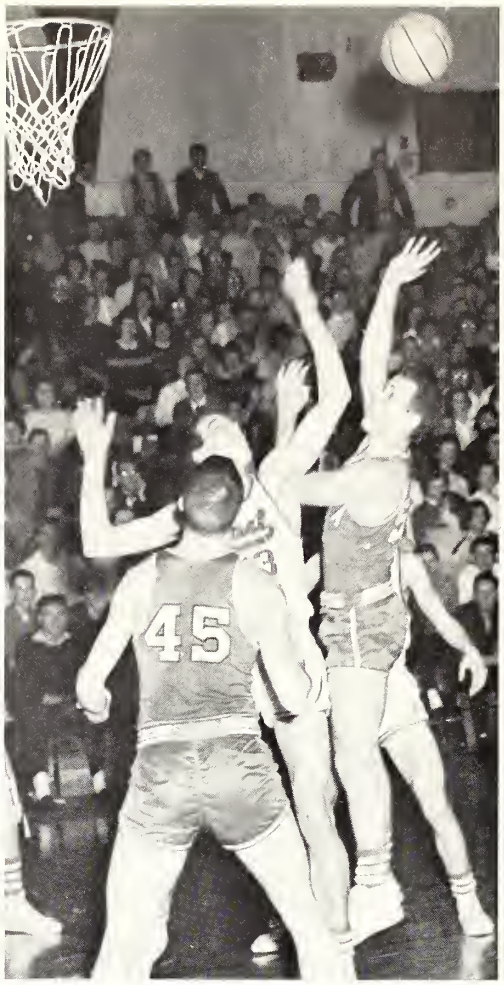


East Aurora defenders try in vain to foil hook shot by Dennis Seibert.

Tom Young has a shot blocked by an East Aurora center.

Dick Green sinks a two-pointer against DeKalb.

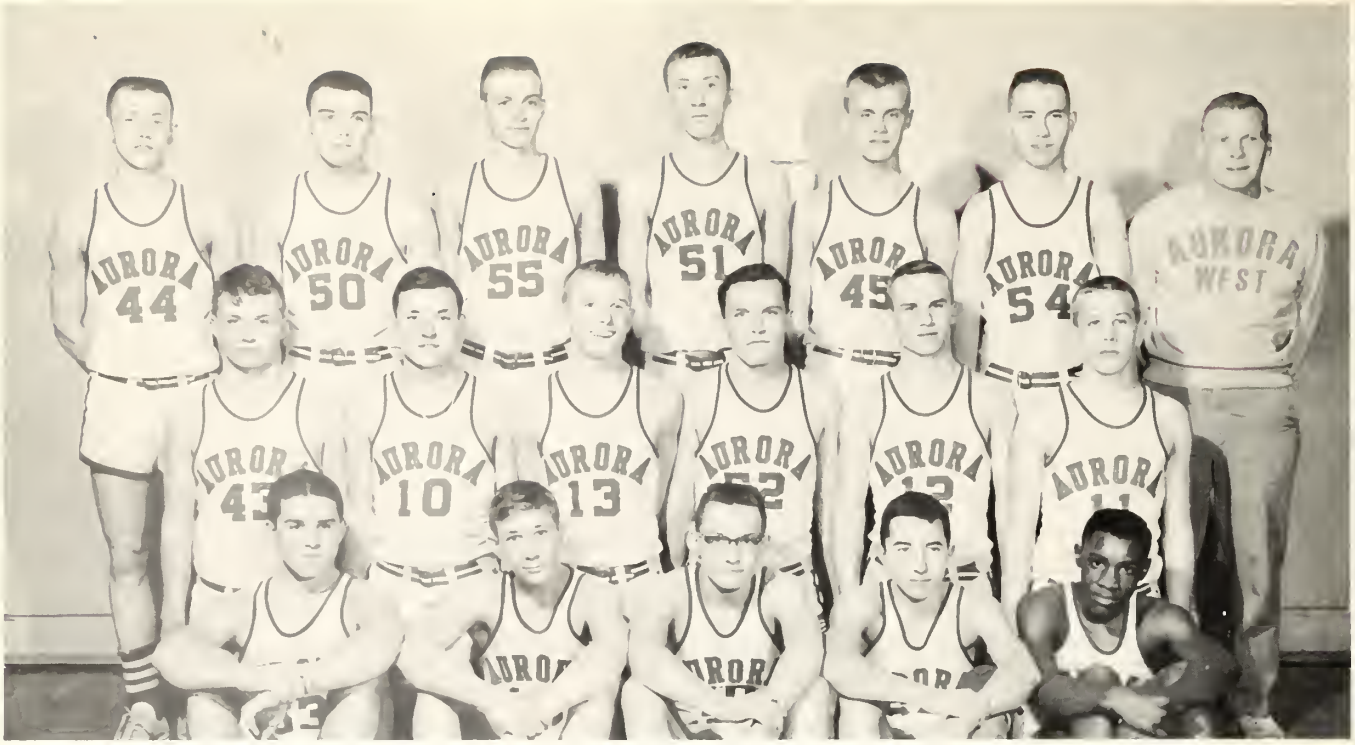

The Sophomore Basketball team is, l. to r., first row: Dave Petree, John Wayland, Dick McLaughlin, Larry Kuni, and Ray White. Second row: Dennis Dooley, Ralph Voris, Bob Popp, Ron Tull, John Dufau, Bob Speers, and Mark Stack. Third row: Randy Tschannen, Steve Oxie, John Voreis, Tom Fauth, Jim Gee, and Coach Dick Zuege.

# Sophs Show Potential

Randy Tschannen lays up the ball for two points against Batavia.

Although having a losing season and not doing too well in the Big Eight Conference, the Hawklets showed great potential under Coach Dick Zuege in his second year as sophomore basketball coach. The usual starting team consisted of Randy Tschannen, Steve Oxie, John Voreis, Ron Tull and Bob Speers. Bob Speers usually acted as captain of the team. At the close of the season, the Hawklets entered in the Wheaton Sophomore Tournament but unfortunately dropped their first game.

Bob Popp tries for two points as a Bloom defender tries to stop him.

Sophomore managers Bill Melhorn and Chuck Dittman pose for the camera during a practice session.

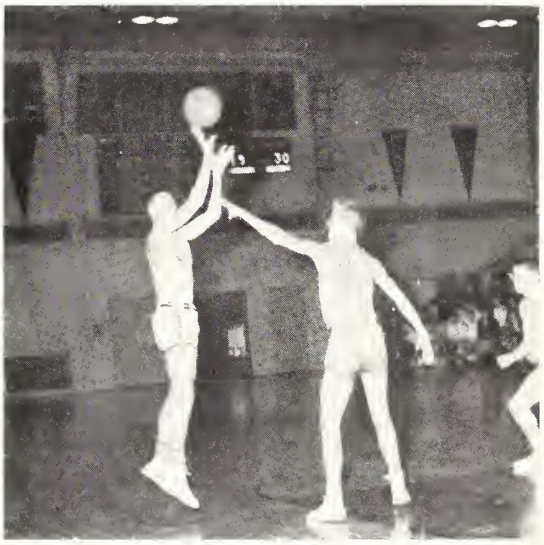

Forward Steve Axie makes a short jump shot.

The Varsity Wrestlers are, l. to r., Wally Hines, Don Sjostrand, Dave Heeg, Dan Warner, Wayne Carpenter, Dick Sebers, Jim Ramey, Mike Fisher, Dave Lovekin, Ed Shafer, and Bill Taylor.

# WRESTLING

The 1960-1961 wrestling team had one of its most successful seasons of the last few years.

Under Coach Robert Hall, in his first year as wrestling coach, the team was divided into Varsity and Junior-Varsity. The Junior Varsity was composed of both juniors and sophomores.

The Varsity, led by Co-Captains Dave Lovekin and Bob Miller, had some very outstanding individual performances. In the Big Eight Wrestling Match, four managed to finish first. They were Dave Lovekin, Bob Miller, Jim Ramey, and Dan Warner. In late February, Bob Miller received fourth place honors, and Jim Ramey won first place in the District Meet. Proceeding to the Sectional, Jim Ramey finished third.

Coach Bob Hall congratulates Co-Captains Bob Miller and Dave Lovekin as he presents them with their letters.

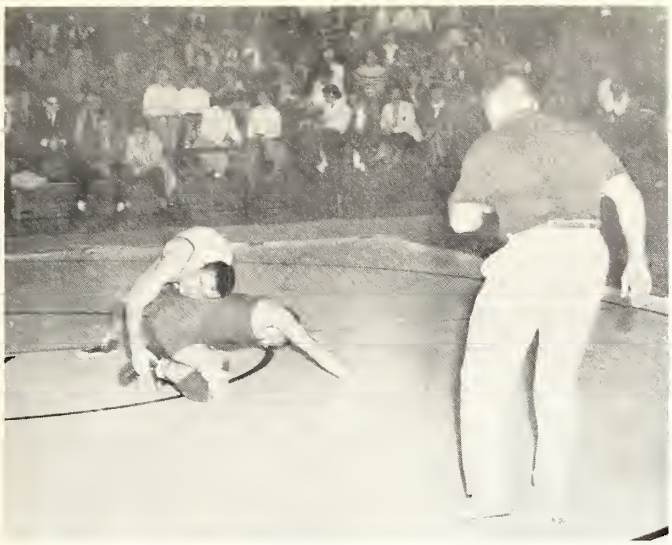

Dick Sebers is shown reversing his opponent.

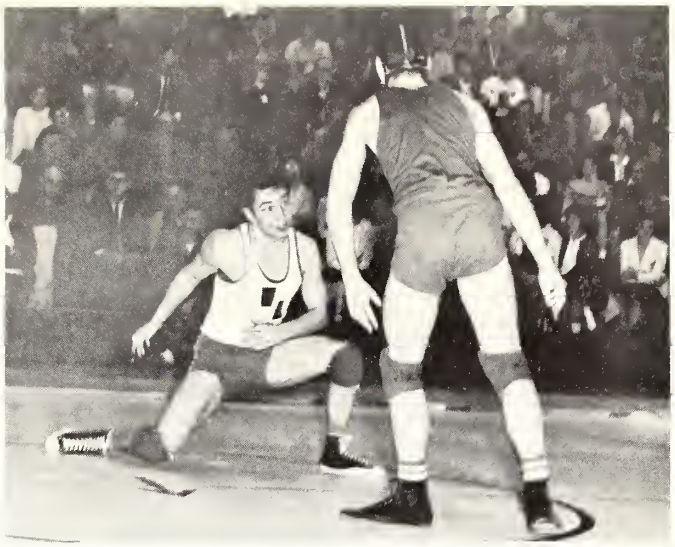

Dove Lovekin starts to go after his East Auroro opponent.

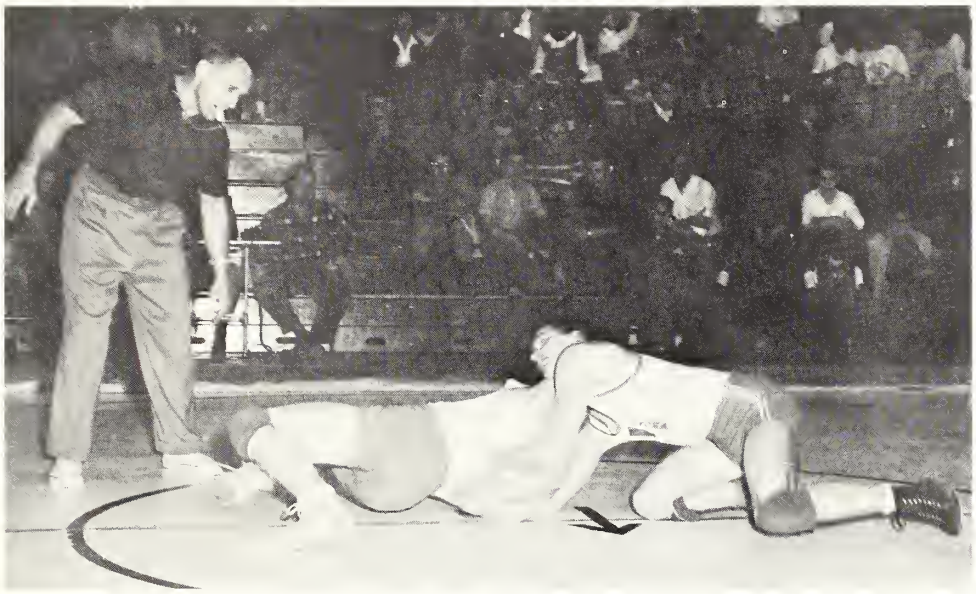

Hawk wrestler Don Worner puts on a pinning hold as o referee looks on.

Don Morgon fights off his opponent's ottempts for o pin.

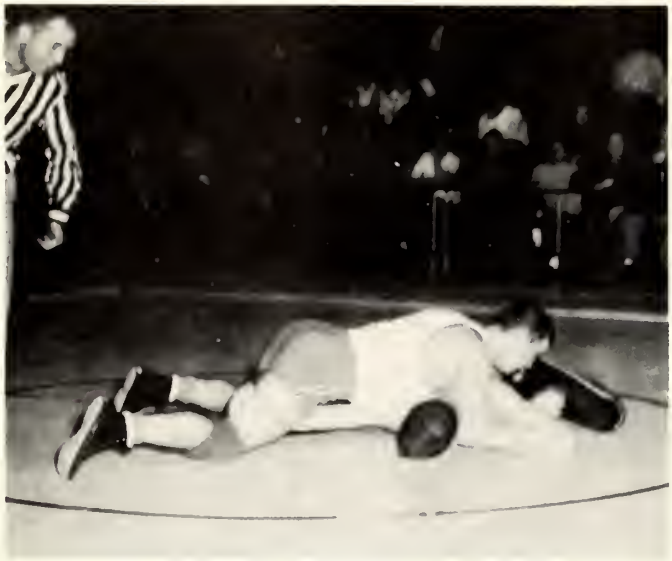

Bill Taylor tries to pull over his opponent for a pin.

J. V. wrestler takes on his East Aurora opponent.

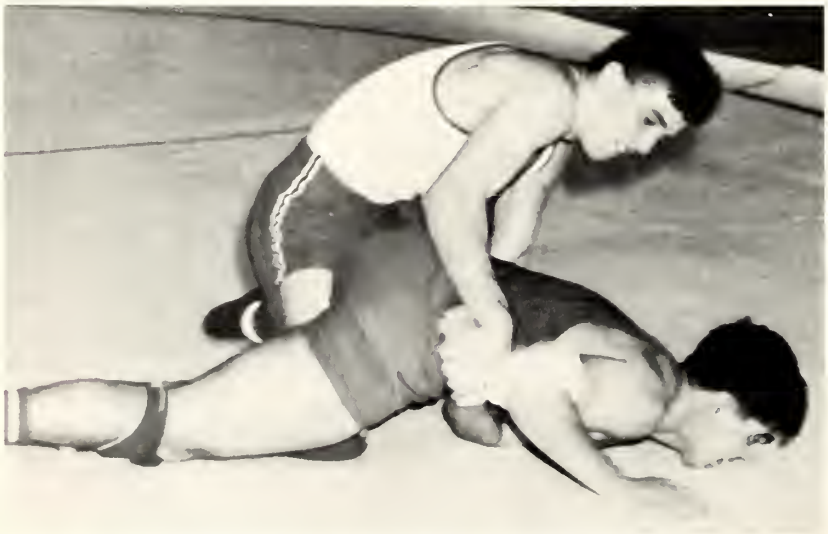

Jim Romey puts an arm lock on his wrestling opponent.

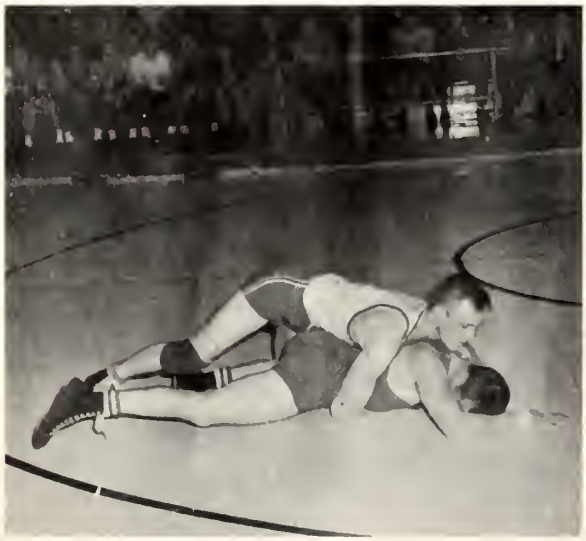

Bob Miller gains points by riding his opponent.

Dan Warner is shown during one of his many wins.

Jim Ramey is about to make one of his many pins.

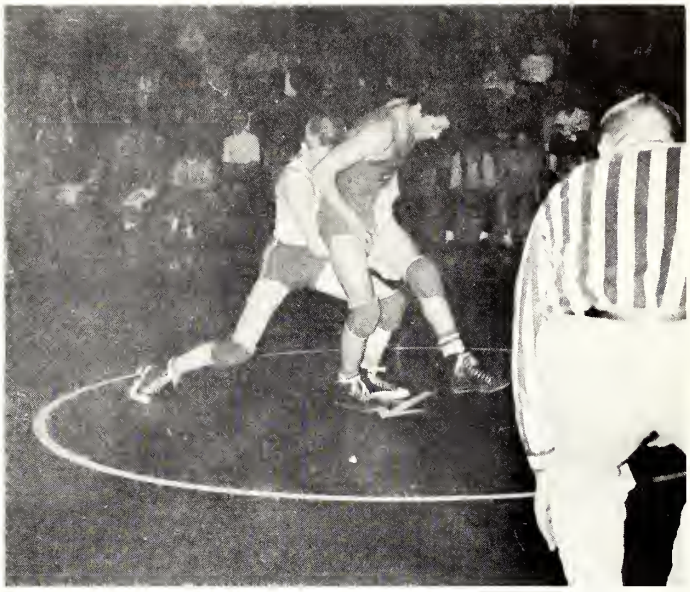

Dan Sjostrand tries to haul down his opponent from East Aurora.

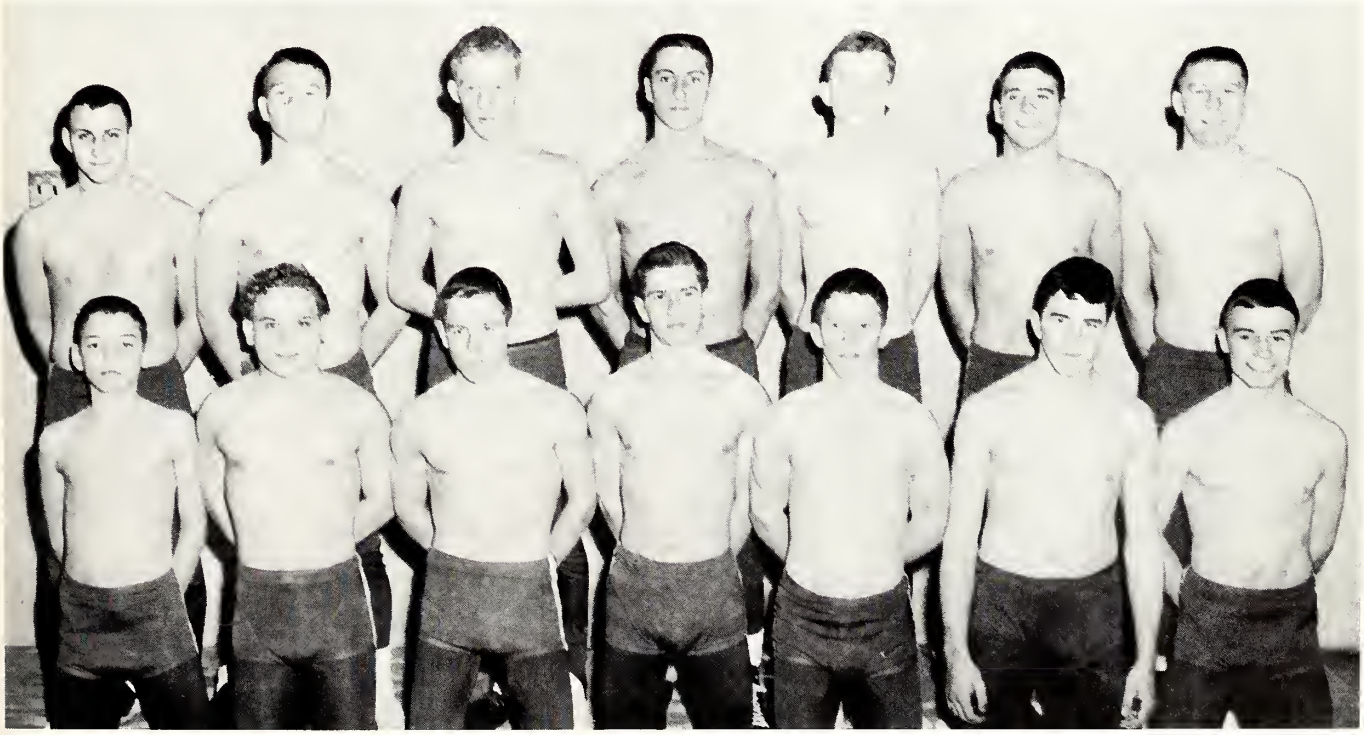

The Junior-Varsity wrestling squad members are, l. to r., first row, Denny Helfers, Manfred Dusch, Dave Griesser, Dennis Mangers, John Albright, Steve Saunders, Tom Zimmerman. Second row, Steve Kole, Bob Campbell, Jerry Pigatti, Mike Burgert, Ed Datschefski, Denny Sallomi, Ted Schindlbeck.

Track team members are, l to r.: first row: Mgr. Jim Johnson, Neil Spivey, Jerry Morgan, Roger Parazaider, Humberto Gonzales, Bob Keyes, Rich Albright, Jack Albright, Jay Capaul, Dave Griesser, Tom Zimmerman, Dave Petree, Rich Siler, Norm Hessel, Steve Beck, Dick Havens, Richord Lowry, Bob Conklin, Harold Osby, Jerry Shoger, Jim St. Jules. Second row: Mark Stack, Dennis Mongers, Lincoln Lockhart, Steve Newell, Larry Kuni, Bob Campbell, Bob Speers, Paul Reedy, Ralph Voris, Dale Storm, Mike Burgert, Phil Welles, Tom Young, Chuck Galbreath, Dave Lovekin, Jim Latham, George Huzar, Jim Groninger, Jeff Egolf, Ed Fauth. Third row: Coach Dick Zuege, Mgr. Tom Landry, Mickey Wypych, Terry Doane, Don Holdren, Dick Gramley, Chick Manning, Gary Munn, Dennis Siebert, John McLaughlin, John Vories, Duane Johnson, Tom Jones, Jim Finstrom, Rich Greeley, Steve Oxie, George Everitt, Eugene Bolthozar, Fred Hoffmon, Martin Grivetti, Dick Finstrom, Bill Taylor, Cooch Ken Zimmerman, Coach Mike Adolph.

# TRACK

With the return of many lettermen both in track and field, the varsity track team looked forward to a profitable season.

In his first year as head coach, Dick Zuege was ably assisted by coaches Zimmerman and Adolph.

Although hampered by rain in the first part of the season, the track chargers showed they were in top form with a win over Marmion in their first meet.

Jim Ramey captained one of the largest track teams in many years to a very successful season.

| | | |
|---|---|---|
| April | 14 | Marmion |
| | 18 | Triangular with Joliet, Kankakee |
| | 21 | Elgin |
| | 25 | St. Charles |
| | 29 | City Relays at East |
| May | 2 | Kane County |
| | 6 | DeKalb Relays |
| | 9 | Mooseheart |
| | 13 | District Track Meet |
| | 18 | East and West (Soph.) |
| | 19 & 20 | State Meet |
| | 23 | East and West (Varsity) |
| | 27 | Big 8 Conference Meet |

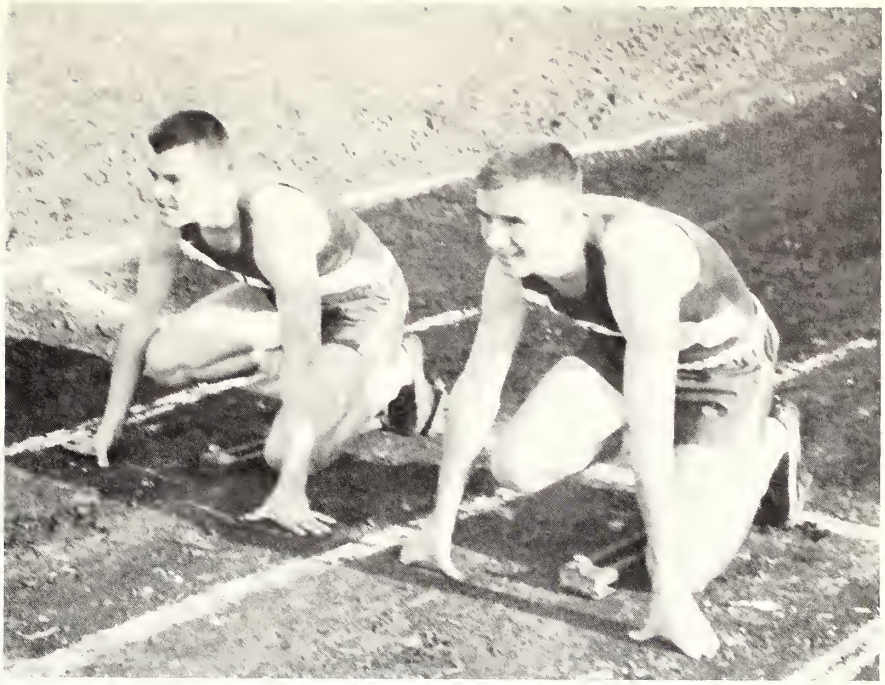

Sprinters Jeff Egalf and Terry Daane practice starts.

Tam Yaung glides aver hurdles in a practice sessian.

Captain Jim Ramey poses while practicing his pale vaulting.

The members of the 1961 Tennis squad are, first row, l. to r.: Rafie Podolsky, Tom Kazor, Doug Peterson, Denny Converse, Rod Hondelond, Dan Converse, Dan Sjostrand, Tom MacDonald. Second row: Mgr. Dick Ford, Dave Neubauer, Chuck DeGraff, Dave Bilstrom, Tim Friday, Mike Jacobs, Richard Lamoreaux, Mike Popdon, Steve Blake, Chuck Dittman, ond Cooch Bob Knilans.

# TENNIS SQUAD HAS HIGH HOPES

Coach Bob Knilans and Captain Doug Peterson talk over coming tennis matches.

With the return of only two lettermen from last years squad, the positions were filled by experienced members of last year's Junior-Varsity.

The Varsity was composed of all seniors with the exception of Junior Denny Converse who was also a returning letterman. The seniors filling positions were Doug Peterson, Mike Jacobs, Rafie Podolsky, Tom Kazar, Rod Handeland, and Tim Friday. The Junior Varsity was made up of sophomores and juniors.

Led by Captain Doug Peterson and coached by Robert Knilans, the squad hoped to continue its predecessor's winning ways.

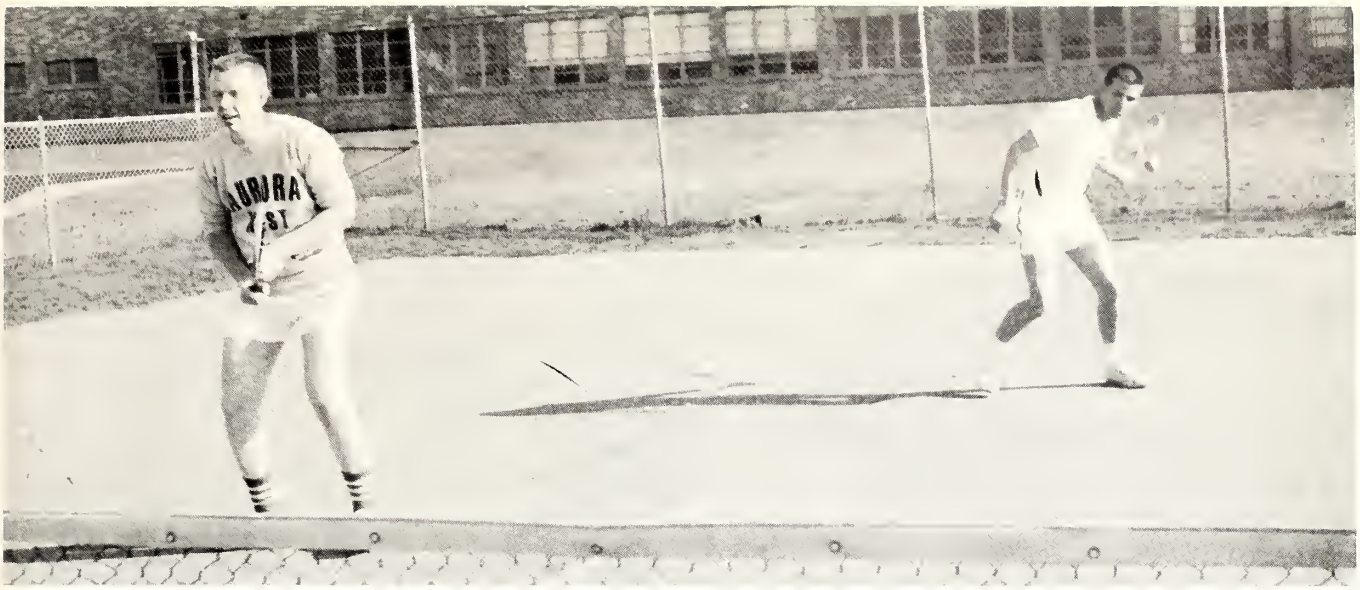

Rad Handeland and Mike Jacabs, the first daubles teams, practice in anticipatian af the next match.

Number ane singles player, Denny Converse executes a smashing serve.

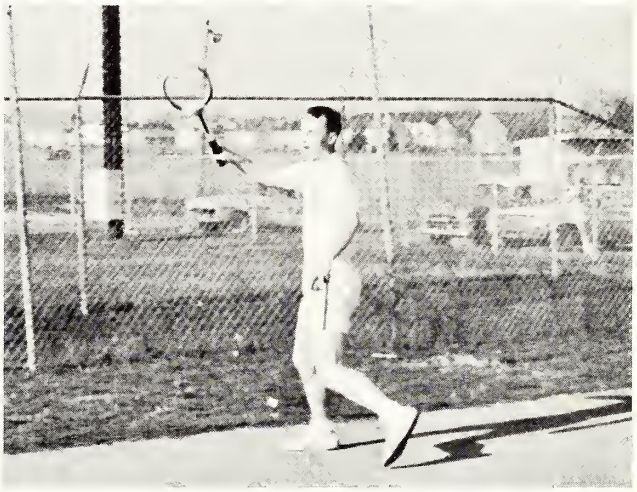

Daug Petersan hits a farehand drive.

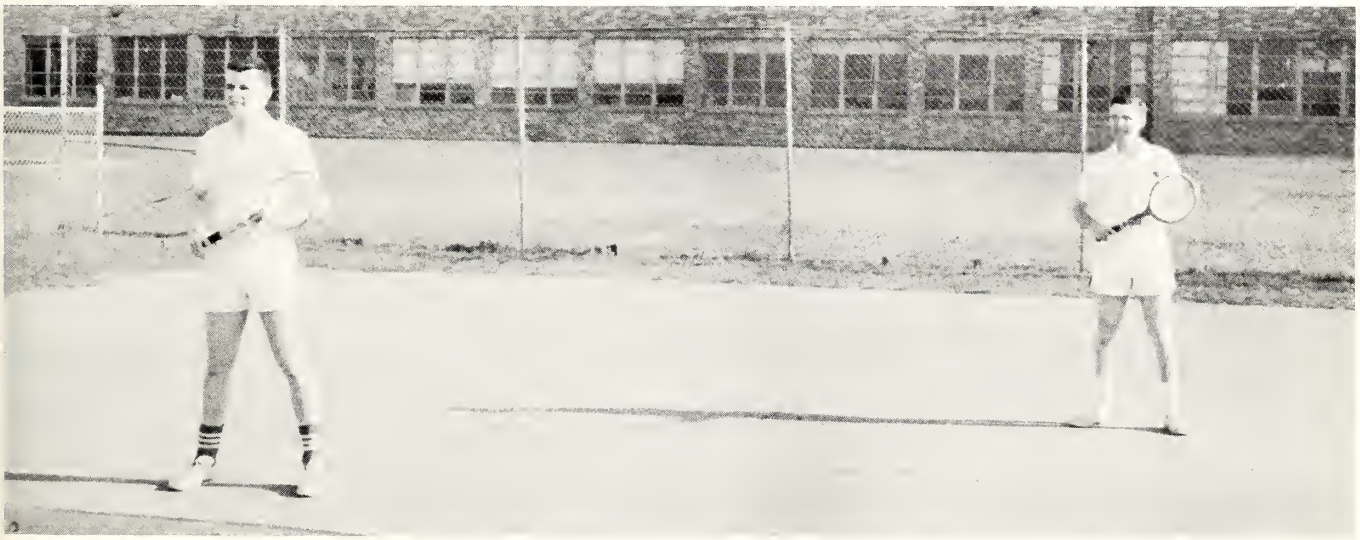

Tom Kazar and Refie Podolsky team up in doubles.

# GOLF

Golfers Ivan Johnson and John Green attempt short putts.

With Coach Dick Dorsey again leading the golf squad in the spring of 1961, the team looked forward to a very successful season. Because of the loss of John Sloan, the elected captain, Jeff Runkle was chosen as captain.

Regularly scheduled practices began after spring vacation, which included a practice match against East Aurora. Much of the early season, however, was hampered by rain.

Golf squad members are first row, l. to r.: Jerry Campbell, John Brinkmeier, Walt Pennington, Jeff Shaffer, Tom Fisher, Dick Green, Dennis Sallomi, Don McCabe, Jerry Pigatti, Tim Nilles, Bill Hawe, Dave Hausmann, Jeff Runkle. Second row, Don Place, Steve Lee, Larry Dick, Jim Gee, Jim Sweeney, Bill Nichalson, Rass Marks, Mike Heim, Frank Tuma, Jeff Troll, John Habermeyer, Burt Kellmer, Bob Rea, Ivan Johnson, John Green.

Howk basketballers get ready for action.

Roy Elliot, former University of Illinois football coach, discusses professional fine points with Coach Zimmerman.

Chief Tom Young fires up Hawks at outdoor football assembly.

Coach Zuege lauds his footballers.

# ACTIVITIES

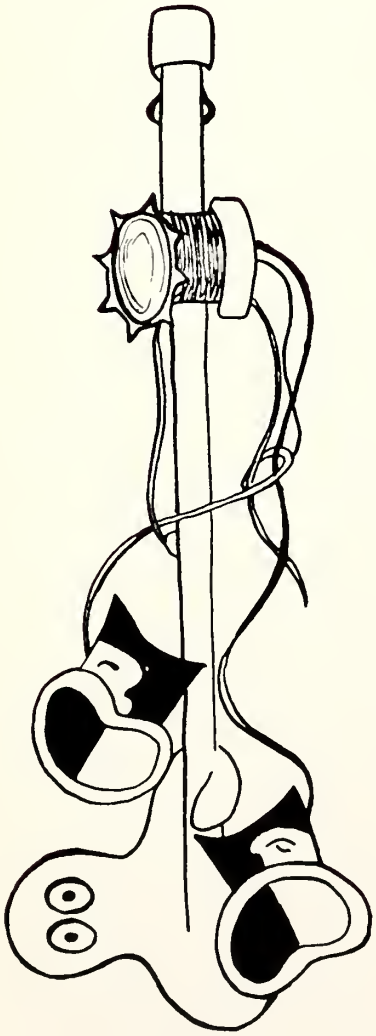

To whatever activity our interest turned the fun and campanianship we found far exceeded the effort we gave.

The Student Council officers are, seated, l. to r.: Carol Puklin, sec.; Ivan Johnson, pres.; Julie Jordan, treas. Standing: Mr. Richard Giles, advisor, and Rod Handeland, vice-pres.

# STUDENT COUNCIL

Included among the new plans and activities of the 1961 Student Council were the foreign exchange student program, the limitation of the number of representatives on the council, the purchase of an honor roll plaque, Homecoming and the East-West Dance.

Besides financing the foreign exchange student, the Council arranged for her to speak during an assembly before the student body. By selling programs at basketball and football games, by sponsoring after-the-game dances, and by selling shares to the student body, the Council surpassed its goal needed for next year's exchange student.

The awkward size of the Student Council was reduced to forty-seven from seventy-five members eliminating the dual representation that existed by having representatives from the music department, sports department, speech department, publishing staffs, and club organizations.

Members of the Student Council are, first row, l. to r.: Jean Beatty, Cindy Daran, Joyce Clark, Diane Haldren, Sue Barber, Sue Fry, Judy Baughtan, Jan Hanna, Vicki Grameter, Rae Frank, Pat Gieck, and Gretchen Gallagher. Second row: Ed Kettley, Jerry Campbell, Dave Greisser, Mike Camp, Lloyd Hemmings, Carol Armbruster, Vicki Henning, Pat Grieves, Ginger Ereksan, Renauta Flaim, and Brenda McClure. Third row: Dick Green, Jeff Egalf, Wendell Minar, Dick Gramley, Doug Petersan, Tom Oxie, Ivan Johnsan, Rod Handeland, and Fred Hoffman.

Members of the Student Council are, l. ta r., first row: Lynne Perrine, Caral Sweasy, Caral Cauldwell, Jacqui Warner, Peggy Yaung, Patt Stuart, Marlene Shafer, Judy Orr, Sue Salzman, and Tam Zimmerman. Second raw: Linn Ostberg, Margaret McCleery, Sharon Reich, Sara Marzuki, Linda Whitson, Louise Yngstram, Mary Raeder, Julie Jordan, Carol Puklin, and Dave Petree. Third raw: Denny Siebert, Mike Woolcott, Jim Ramey, Bob Rea, Tom Young, Bill Taylor, John Slaan, Ralph Voris, Dave Shepard, Jim Talbott, Bab Speers, Rafie Podolsky.

The Student Council Board is l. to r.: Sue Barber, Doug Petersan, Rafie Padalsky, and Sandy Womack.

Supervising the successful Hanor Study Pragram this year were the twa Honor Study Hall Ca-Heads, Marilyn Suttie and Chuck Wade.

Candidates for Homecoming Queen are, l. to r.: Julie Jordan, Revo Shepp, Pat Yank, Sandy Womack, Ruth Ann Martin, Noncy Thorp, Janice Whittle, Diane Lisberg, Brenda McClure, ond Noncy Smith.

# HOMECOMING 1960

Pat Yank—first attendont

Julie Jordon—Queen

Sondy Womock—second attendant

Noncy Smith—third ottendant

Brenda McClure—faurth ottendont

# Queen Julie Reigns Over '60 Homecoming

The Homecoming Court is shown l. to r.: Brenda McClure, fourth attendant; Nancy Smith, second attendant; Julie Jordan, Queen; Pat Yank, first attendant; and Sandy Womack, third attendant.

Shown above are the boys singing "Old Mon Nooh", ot the onnuol Homecoming Assembly, l. to r.: Pete Tremain, Mickey Mamminga, Dennis Stevens, Fred Hoffmon, Steve Bronstein, Chuck Wode, George Everitt, and Terry Doone.

The senior girls don Varsity Football uniforms for their port in the Homecoming Assembly, l. to r.: Pot Grieves, Sharon Aldis, Nancy Smith, Franny Voris, Sondy Womock, Mary Roeder, Suzi Kole, Roe Frank, Jan Whittle, Sue Borber, ond Louise Yngstrom.

The Junior Closs float soys, "We No-ah Victory is no Bull."

The Sophomore Class floot is seen coming down Fox Street.

# "NOAH'S ARK" LAUNCHED

"Noak's Ark," the theme of West High's 1960 Homecoming, first took visible form in the preparation for the many colorfully decorated floats. Clever ideas were shown through such names as "Our Beetles will Bug Them"—which were 2 decorated Volkswagons and "We'll Worm Our Way to a Victory." A cute kangaroo declared, "We will Pocket Two."

An enthusiastic pep assembly was held from 11-12, and at noon school was dismissed. A very successful parade was held. After assembling in front of the school, the many floats were escorted through town by motorcycle policemen. Every loyal West High fan let Aurora know who was going to win.

After 2 great victories over Auburn of Rockford, everyone attended "Couples Only" in a beautifully decorated gym.

"Here's Two More Nooh Saved," the A Cappella Choir's float won first prize for the most original.

The Girls Club floot won first prize for the best decoroted.

First birthday away from home.

In the shadow of the United Nations.

# FOREIGN EXCHANGE STUDENT

Although many of us were already well-acquainted with Louise Yngstrom, West's first foreign exchange student, the student body came to know her better during the special assembly at which she spoke. She told of the various activities she participated in while she attended the Gymnasium, a girls' school in Sweden. Music, drama, literature, and art ranked high among her favorites. Louise also spoke about her family; she has a fourteen-year-old sister, Birgetta, and an eight-year-old brother Per, who were both as happy as she was at the prospect of a Yngstrom's visit to the United States through the program of the American Field Service.

Louise adapted herself from the day she arrived. This fact was evidenced by the enthusiastic student support given to the fund-raising drive for next year's exchange student.

"It's been great!"

"Angels we have heard on high."

Finishing touches.

The Girls' Club officers are, l. to r., standing: Suzi Kole, points chairman; Sandy Womack, vice pres.; Margaret McCleery, treas.; Kay Cronin, sec.; and Fronnie Voris, points chairman. Seated: Miss Islo Tisher, sponsor, and Vicki Grometer, pres.

# GIRLS' CLUB

The Big Sisters are, first row, l. to r.: JoAnne Scholz, Lynne Zimmerman, Carol Arter, Judy Willgeroth, Revo Shepp, Pam Clark, Joyce Hagen, Carol Sweasy, Linda Hick, Margaret Kuney, Janice Whittle, and Rae Frank. Second row: Becky Parnham, Sharon Aldis, Kittie Barton, Paula Gall, Karen Schaefer, Kay Cronin, Linn Ostberg. Third row: Sue Fry, RuthAnn Martin, Margaret McCleery, Judy Boughtan, Joyce Clark, Mary Roeder, and Sherri Lehman.

The Girls Club, under the lively leadership of President Vicki Grometer and the capable guidance of Miss Isla Tisher, performed countless tasks and rendered much-appreciated services. The members especially enjoyed participating in the many activities whch are also offered. The first of these, a lovely autumn style show, "Day by Day," previewed a school year of fashion. The Christmas Tea, the Father-Daughter Banquet, the Valentine Tea, and the Birthday Banquet, the never-to-be-missed social functions, were even a greater success than in the previous years. Also exciting and fun was the Bow Dance, "Sweet Sensation," held on April 15. To climax the season, the graduating seniors invited their mothers to the annual Mother-Daughter Tea.

The members of the Girls Club worked as Volunteers.

During the year many of the girls performed community services which included volunteer work at the Y.W.C.A., Copley Hospital, and the Empty Stocking Fund Party. Through service and active participation the girls themselves have come to a better understanding of purposeful citizenship.

The Girls Club Board members are shown, first row, l. to r.: RuthAnn Martin, DeAnn McDovitt, Carol Couldwell. Second row: Carol Puklin, Pam Kohn, Marnie Peters.

# BIG SISTERS

The Big Sisters are, first row, l. to r.: Pam Kohn, Sue Barber, Brenda McClure, Diane Lisberg, Janice Peterson, Marnie Peters, Judy Orr, Julie Price, and DeAnn McDovitt. Second row: Linda Whitson, Carol Couldwell, Frances Voris, Nancy Smith, Terri Alschuler, Lorna Dennis, and Carol Puklin. Third row: Kathy Doran, Sandy Womack, Vicki Grometer, Carol Coleman, Julie Jordan, Nancy Thorp, and Ginger Hattersly.

# SWEET SENSATION

Holding their lollipop scepters, are the newly-crowned Bow King and court. They are, first row, l. to r.: Ivan Johnson, 4th attendant; Denny Siebert, 3rd attendant; Bob Reo, 5th attendant. Second row: Tom Young, 2nd attendant; John David, 1st attendant. Third row: Gary Munn, Bow King.

"Sweet Sensation," theme of the 1961 Bow Dance, suggested ginger-bread houses, candy lanes, and chocolate kisses for decorations. Early in April the girls made a mad dash to ask their certain fellow for a date. Then they either made or ordered a corsage of assorted candies for their date. After the crowning of the king at the dance, each girl treated her guy to dinner.

# L'HIVERAIME

A long-cherished hope of all West High students became a reality this year when the combined class baards announced that a grand winter ball, apprapriately named "L'Hiveraime," or Winterlave, wauld be held on December 23. Unique to this occasian was the fabulous floor show with Mr. Al Marza, as master-af-ceremanies, ta complete the gay French atmasphere. The exciting, suspense-filled climax ta the festive dance came when Lynne Perrine and Tom Young (pictured above) were crawned King and Queen.

It is hoped by all that the Winter formal will became ane af the great traditians of West High.

Carol Sweosy, chairmon, led the Pep Club in o most successful year.

Mrs. Thelma Moze gives final advice to Miss Jeon Lentz.

Pam-pom girls ore, l. to r.: Judy Orr, Pat Yonk, Pat Geick, Sylvia Schuldt, Kittie Bartan, Carol Sweosy, Margoret Kuney, Sue Barber, Sandy Womock, Nancy Smith, Fron Varis, Made line Mertz, Revo Shepp, Janice Whittle, Kathy Daron, ond Marnie Peters.

# PEP CLUB

Once each week throughout the year the senior girls in Pep Club meet in various committees to plan clever ways to build the spirit at West High. Following the fine tradition and high standards set by Mrs. Thelma Maze, the new Pep Club adviser Miss Jean Lentz guided the activities in an able manner. The Pep Club was responsible for making the artistic displays and signs which became a familiar sight in the halls at West. In addition, the other committees planned the pep assemblies and wrote amusing dialogues for the morning announcements.

Our thanks to both Mrs. Maze and Miss Lentz, to Carol Sweasy and the pep-committee chairmen who continually kept W.A. spirit high by their example and hard work.

The Pep Committee is, l. to r., first row: Judy Orr, Suzi Kale, Pam Kahn, Vicki Grometer, Rae Frank, Caral Sweosy, and Judy Boughton. Second row: Morgoret Kuney, Kittie Barton, Sue Fry, Pott Stuart, Nancy Tharp, Pat Renner, Brendo McClure, ond Sue Borber. Third raw: Pete Tremoin, Bob Miller, RuthAnn Martin, Sheri Lehman, Linn Ostberg, Dave Lavekin, and Tom Young. Faurth raw: Doug Peterson, Rad Handeland, Jim Romey, ond Denny Siebert.

Members of the Display Committee are first row, l. to r.: Joyce Clark, Sylvia Schuldt, Carol Coleman, Donna Floit, Mary Roeder. Second row: Diane Stevenson, Carolyn Murphy, Terri Alschuler, Karen Schaefer, Sue Barber, Sandy Womack. Third row: Judy Orr, Carol Puklin, Judy Goldman, Sue Weihman, Judy Boughton, Brenda McClure, Linda Hick.

Members of the Writer's Committee are l. to r.: Rae Frank, Sue Kole, Janice Peterson, Sharon Aldis.

Let's Shoot 'Em To The Moon.

Members of the Sign Committee are first row, l. to r.: Carol Arter, Louise Yngstrom, Kittie Barton, Pam Clark. Second row: Joyce Hagen, Ruth Ann Martin, Nancy Thorp, Jan Hanna, Jan Whittle.

Members of the Specialties Committee are first row, l. to r.: Pat Gieck, Marnie Peters, Julie Jordan, Vicki Grometer. Second row: Pat Grieves, Linda Whitson, Patt Stuart, Julie Price.

Members of the Art Committee are l. to r.: Joanne Scholz, Margaret Kuney, Sherri Lehman, Kay Cronin, Nancy Smith.

# CHEERLEADERS

Our spirited Varsity Cheerleaders are shown with their familiar pam-poms. L. to r.: Nancy Thorp, Linn Ostberg, Pat Renner, Brenda McClure, Captain Judy Baughton, and Pam Kahn.

The peppy Saphomare Cheerleaders are shown in formatian. They are from l. ta r.: Sue Salzman, Jenny Potteiger, Lynne Perrine, Lindy Drew, Mary Kay Magill, and Diane Haldren, kneeling.

# G.A.A.

Officers and Chairmen for this year's G.A.A. are, back row, l. to r.: Margaret Kuney, Secretary; Pat Stuart and Judy Orr, Co-Presidents; and Nancy Felts, Vice-President. Front row: Beth Trumbo, Early Winter Sports Chairman; Marnie Peters, Treasurer; Nancy Rochelle, Spring Sports Chairman; Jackie Olson, Junior Points Secretary; and Helen Moore, Senior Points Secretary. Absent when pictures were taken are Margie Johnson, Late Winter Sports Chairman; and Carol Brush, Fall Sports Chairman.

The Baard members of G.A.A. are, first row, l. to r.: Ann Crimi, Carol Barclay, and Sue Kole. Second row: Jan Hanna, Marianne Gillette, Nancy Thorp, Bobbie Barkley, Gerry Jucius, and Pat Renner.

Head over heels in G.A.A.

Look, Ma, no hands!

# EOS EDITORIAL STAFF

Diane Lisberg—Administration Editor

Ginger Erekson—Editor in Chief

Carol Puklin—Activities Editor

Carol Cauldwell—Copy Editor

Frances Voris—Class Editor

Tim Friday—Sports Editor

Tom Griffin—Photographer

Mr. R. C. Vladar—Advisor and
Bill Thompson—Photographer

Sheri Lehman—Art Editor

# EOS BUSINESS STAFF

The EOS Business Staff and their advisor, Mr. Hugo Peterson, are largely responsible for making the publication of the EOS possible.

Adviser and business manager of the EOS: Mr. Peterson, Judy Orr.

Business staff managers are, l. to r.: Marnie Peters, Joyce Moody, Sharon Aldis, Linda Hick, Kay Cronin, Aljene Hauer.

They raise money to finance the yearbook by visiting factories, stores, and homes in the annual Patron drive.

Each girl earns a certain number of points every time the people she visits donate to the fund. Those girls earning the most points are given positions of merit on the Business Staff.

Business Staff of the EOS consists of, first row, l. to r.: Pat Geick, Sue Kole, Mary Wolf, Janet Blankenhagen. Second row: Marilyn Weiss, Carol Coleman, Sylvia Schuldt, Pat Yonk. Third row: Donna Floit, Margaret Kuney, Judy Goldman, Patt Stuart. Fourth row: Diane Stevenson, Nancy Thorp, Terri Alschuler, Sharon Truemper.

Editor Suson Fry is seen ot the print shop reviewing the lotest release of the Red ond Blue.

Beginning the year with a new advisor and an active staff, THE RED AND BLUE has undergone a complete re-organization. Governing the student publication was a six-member Editorial Board composed of the Editor-in-Chief and the five page editors. Completing the editorial staff were five associate editors. Lowest on the newspaper's ladder of authority were the reporters, whose contributions provided the material for the fulfillment of the editors' ideas.

The two largest projects tackled by the staff, other than the publication of the newspaper, were the mock presidential election in November and the "Small Ball," a record hop whose proceeds went to the March of Dimes campaign.

Throughout 1960-61, from its first ditto copy to its final issue in June, THE RED AND BLUE has served its school and community dependably and well.

# RED AND BLUE

Gathered around the table for a typical business day are the Red and Blue Page Editors. They are from l. to r.: Reva Shepp, Rod Hondelland, Rafie Podolsky, Mike Woolcott, Mike Weaver, Vicki Grometer.

# Red and Blue Reporting Staff

Members of the Red and Blue reporting staff are, first row, l. ta r.: Gerry Jucius, Jacqui Warner, Marnie Peters. Second row: Danna Floit, Kay Cronin, Jane Chauncey. Third raw: Sandy Womack, Sharan Reich, Barb Wilmarth, Janice Petersan, Mary Maudsley, Beth Trumbo. Fourth row: Sally Hickman, Pam Ethington, Caral Vanerka. Fifth row: Nikki Schaub, Betty Aldis, Lorna Dennis, Jayce Clark, Dick Green. Sixth row: Mark Palen, John Habermeyer, Mary Roeder, Barry Woolcott, John Welch, Ivan Johnson, Chuck Wade.

# A CAPPELLA CHOIR

At Mooseheort ot one of the onnuol concerts there, the members of the A Coppello choir pouse for o picture. They ore, first row, l. to r.: Borb Wilmorth, Sue Swinhommer, Connie Stover, Nikki Schoub, Jeon Beotty, Corol Puklin, Morilyn Suttie. Second row: Pot Chorbouski, Mory Roeder, Pot Geick, Morilyn Meyerhofer, Terri Alschuler, Goil Porker, Shoron Reich, Peggy Young. Third row: Lexi Shroeder, Lorroine McDonold, Solly Oelker, Julie Price, Lindo Whitson, Pot Grieves, Sondy Womock. Fourth row: Jonet Gronquist, Jewel Bryont, Pete Tremoin, Denny Sollomi, Tom Gollogher, Don Peterson. Fifth row: Anito Kingsbury, George Todd, Bob Conklin, Mickey Mommingo, Don McCobe, Goil Tennont, Denny Stevens. Sixth row: Joyce Printz, John Green, Ken Brown, Dove Lothom, Chuck Wode, Fred Hoffmon, Rod Hondelond.

Members of the A Cappella Choir are, first row, l. to r.: Ann Crimi, Carol Barcloy, Kay Howks, Pam Kohn, Pam Clark, Jon Whittle, Sue Kole. Second row: Nancy Smith, Judy Boughton, Diane Olson, Judy Burkhard, Peggy Hanson, Diane Hasselbaum, Nancy Felts, Diane Lisberg. Third row: Margaret McCleery, Linn Ostberg, Ruth Ann Martin, Bobbie Barcley, Nancy Thorp, Becky Pornhom, Kris Dykstra, Louise Yngstrom. Fourth row: Doug Peterson, Steve Bronstein, Dave Lisberg, Norm Hessel, Bill Thompson, Joann Pacus, Pat Stuart. Fifth row: John Cofield, Gene Keck, Bill Thompson, Jim Talbot, Mike Weaver, Judy Henne, Nancy Smith. Sixth row: Dick Gramley, Wendell Minor, Bill Hanson, Jim Graham, George Everitt, Terry Doane, Linda David.

# A CAPPELLA CHOIR SHOW

Mr. Sten Halfvarson, our choir director, looks through music used in this year's show, "Zingáro."

This year's A Cappella officers are, l. to r.: Pete Tremain, Pres.; Pat Gieck, Sec.; Linda Whitson, Treasurer; and Chuck Wade, Vice-Pres.

The writers of the original show "Zingáro" are, l. to r.: Pete Tremain, Margaret McCleery, Pam Kohn (chairman), Sharon Reich, and Chuck Wade.

The entire cast of "Zingáro" bids a fond farewell.

"When I was a yaung man caurtin a girl" is relived by Chief Dan McCabe.

"Gat an angel an my shaulder" sings Julie Jardan dreamily.

"Oaaa! This gypsy culture halds such fantastic pawer aver my saul," emates Sue Swinehammer.

The men practice up far their gypsy dance, Zingaka. They are, first raw, l. ta r.: Gearge Everitt, Mickey Mamminga, Bab Canklin, Bill Johnson, and Terry Daane. Secand raw: Chuck Wade, Dave Lisberg, Gene Keck, Steve Branstein, and Jim Talbat.

The spirits praphesize that, "One man will be chasen chief." They are, l. ta r.: Sandy Wamack, Linn Ostberg, Mary Raeder, Lauise Yngstram, Pat Charbauski, and Jayce Printz.

Daug Petersan expaunds upan Phrenology, ar "Bumps an a persan's head."

Margaret McCleery chants, "Hixagaba, malagadaa," when she cantacts the amniscient spirits.

Shown above are the Sophomore Choir officers, l. to r.: Steve Kale, sec.; Tom Zimmerman, vice-pres.; Vicki Henning, pres.; and Gretchen Gallagher, treas.

Members of the Sophomore Choir are, first row, l. to r.: Pat Manaca, Linda Meyers, Sarah Grieves, Mary Kay Magill, Kathy Holt, Lindy Drew, Marti Dass, Sandy Swenson, Sheila Thornton, Jenny Potteiger, Cheryln Gieser, Barb Bereman, and Alyce Lehnert. Second row: Rosel Brown, Betty Aldis, Jane Calvert, Kathy Stark, Karen Bobzien, Sue Saltisburg, Jennifer Critton, Holly Peterson, Linda Kaester, Juanita Reedy, Mary Morefield, and Carol White. Third row: Sally Hickman, Nancy Daley, Kate Steinman, Diane Haldren, Barb Maakestead, Carol Brooke, Judy Cheatham, Dee Ann King, Mike Brown, Dave Griesser, Joe Fletcher, Barry Woolcott, and John Dutka. Fourth row: Peggy Main, Beth Bumgarner, Ross Dutton, Joyce Greenwald, Barb Small, Ann Ward, Kathy Anderson, Judy Raetzer, Dick Mills, John Brinkmeier, Lincoln Lockhart, Jeff Nuyen, Ronnie Tull.

# SOPHOMORE CHOIR

The Sophomore Choir, under the direction of Mr. Sten Halfvarson, made its first appearance in the P.T.A. Christmas Concert on December 20. March 7, they participated in the annual Sophomore Choir and Orchestra Concert. Both performances showed the choir's ability to blend, to sing clear tones, and to stay in tune.

The fine repertoire of the Combined Spring Concert consisted of "Great God and God of Our Salvation" by Mueller, "Miserere Mei" by Lotti, and "Keep It Gay" by Rodgers.

Director Sten Halfvarson makes some final changes on the program used in the annual Christmas Concert.

Members of the Sophomore Choir are, first row, l. to r.: Lynne Perrine, Bonnie Tull, Sharon Truemper, Carol Davis, Judy Hobart, Mary Lapshansky, Barbara White, Gretchen Gallagher, Carol Christofferson, Linda Phieffer, and Sue Salzman. Second row: Gloria McNeill, JoAnn White, Marilyn Smilie, Cheryl Mundy, Sue Johnson, Mary Ann Kelly, Mary Ann Bothe, Terry Slaney, Judy Arbeiter, Barbara Barton, Barbara Nance, and Jamie Wenkus. Third row: Bob Speers, Dave Stone, Steve Kole, Tom Zimmerman, Ernesto Reina, John Wayland, Larry Kuni, Mike Jones, Margo Hinton, Sharon Buerer, Cyndy Doran, and Sarah Marzuki. Fourth row: Jim Gee, Dick Finstrom, Kent Shell, Ralph Voris, Steve Oxie, George Huszar, Steve Newell, Dale Smith, Joan Swinehammer, Vicky Henning, Carol Armbruster, and Marcia Grossman.

Gathered oround the piono the Girls Glee Club officers ore, standing, l. to r.: Jone Chouncey, treas.; Janice Hanno, sec.; Jayce Hagen, vice pres. Seoted: Jackie Warner, pres.

# GIRLS GLEE CLUB

Two public performances marked the Girls Glee Club activities this year. The first was the annual PTA Christmas Concert, on December 20, and the second was the Combined Spring Concert, on March 7.

At the December concert, the audience thoroughly enjoyed the French fold song, "Patapan." "Caroling, Caroling" by Burt, was another favorite that evening.

Inspired by a fine first performance, the choir sang remarkably well for their second appearance. "He Loves Me, He Loves Me Not," by Gustafson, "Thanks Be To God," by Dickson, and "Bless This House," by Brahe were very well performed.

Members of the Girls' Glee Club are, first raw, l. ta r.: Martha Soltzeral, Sondi Smith, Suson Young, Judy Harp, Sallie Glover, Vickie Henke, Jerrie Binns, Corol Arter, Eileen Ekstrom, Donno Stafford, Sue Kyler, Noncy Swan, Judy Orr, Susan Willioms, Dena Poppos. Second raw: Bette Stark, Kay Stephens, Nancy Rachall, Lori Krueger, Shoron Grover, Linda Hick, Joyce Hogen, Diano Harris, Diane Hubbord, Ginger Hattersley, Linda Head, Sharon Thampson, Jadie Wolsh, Morilyn Moyer. Third row: Ruthanne Lettsome, Diana Ellis, Barb Wilmarth, Leono Ervin, Lorroine McDonold, Jeon Beotty, Jon Honna, Pat Yonk, Jone Chouncey, Fronces Varis, Sharon Aldis, Lindo Miller, Mory Lou Bessette, Borb Ray, Koren Potterson, Vicki Kozenze. Fourth row: Koren Kellan, Lynne Ericksan, Camilla Bignell, Anno Kaester, Jackie Warner, Ann Lintner, Lois Senf, Mary Harris, Corol Lee Thompson, Loroine Grisch, Carol Henricker, Dione Porker, Pom Ory, Corolyn Wilks, Borb Moremo, Joonne Pacus, Aljene Houer.

Members of the Boys' Glee Club are, first row, l. to r.: Paul Melvin, Pete Tremain, Bill Morte, Dave Griesser, Jack Townsend, Chris Brown, Kay Wyeth, Jim Clark, and Julio Blata. Second row: John Brinkmeier, Jim St. Jules, Dave Garrison, Mark Polen, Chuck Owen, Terry Podschweit, Steve Beck, Mike Sartain, and Steve Bronstein. Third row: Jerry Schoeger, Ed Dals, Mike Burgert, Morris Cox, Bill Gray, Bill Taylor, Dave Shepard and Kent Olson. Fourth row: Steve Lee, Larry Dick, Jim Leonardi, Marty Honaker, Paul McKee, Phil Welles, Jim Gee, Ralph Voris, and Greg Dieterle.

# BOYS' GLEE CLUB

At the annual P.T.A. Christmas Concert on December 20, the Boys' Glee Club sang a thirteenth century melody, "O Come, O Come Immanuel" and a German carol, "Christ Was Born on Christmas Day." By singing these and several other fine selections, they were able to show great improvement over previous Glee Clubs.

Their second public performance was at the annual Sophomore Choir-Orchestra Concert on March 7. The group is under the direction of Mr. Sten Halfvarson.

Officers of the Boys' Glee Club are, seated: Dave Griesser, Pres. Standing, Bill Taylor, Treas.; Dave Shepard, Vice-Pres.; and Dave Garrison, Sec.

The Band forms the traditional black A, at half-time.

Dave Lisberg led the band at half-time this year.

# CONCERT

The Band members are, l. to r., first row: Rod Handelond, Rofie Padalsky, Gary Saunders, Lindo Whitson, ond Judy Pollock. Second row: Harry Gibbins, Karla Kinzer, Marty Honaker, Carol Coleman, Kay Baily, Don Place, Paul Woters, and Helen Moore. Third row: Gory Biesber, DeAnn Becker, Kathie Siefert, Judy Heller, and Tom Howel. Fourth row: Pat Smith, Diane Kopp, Sheri Bartan, Mary DeLoch, Loren Willioms, Ron Koufman, Chuck DeGroff, Greg Cole, Dave Allison, Mike Wadell, and Dove Hausmann. Fifth row: Rachel Bada, Lynn Erickson, Gary Annis, Carol Cauldwell, John Harris, Scott Merrow, George Neparenny, John Olesan, and Rusty Sternberg.

Indian Twirler, Carol Coleman, stands beneath the goal posts.

Director Warren Felts is shown during a first period band rehearsal.

# BAND

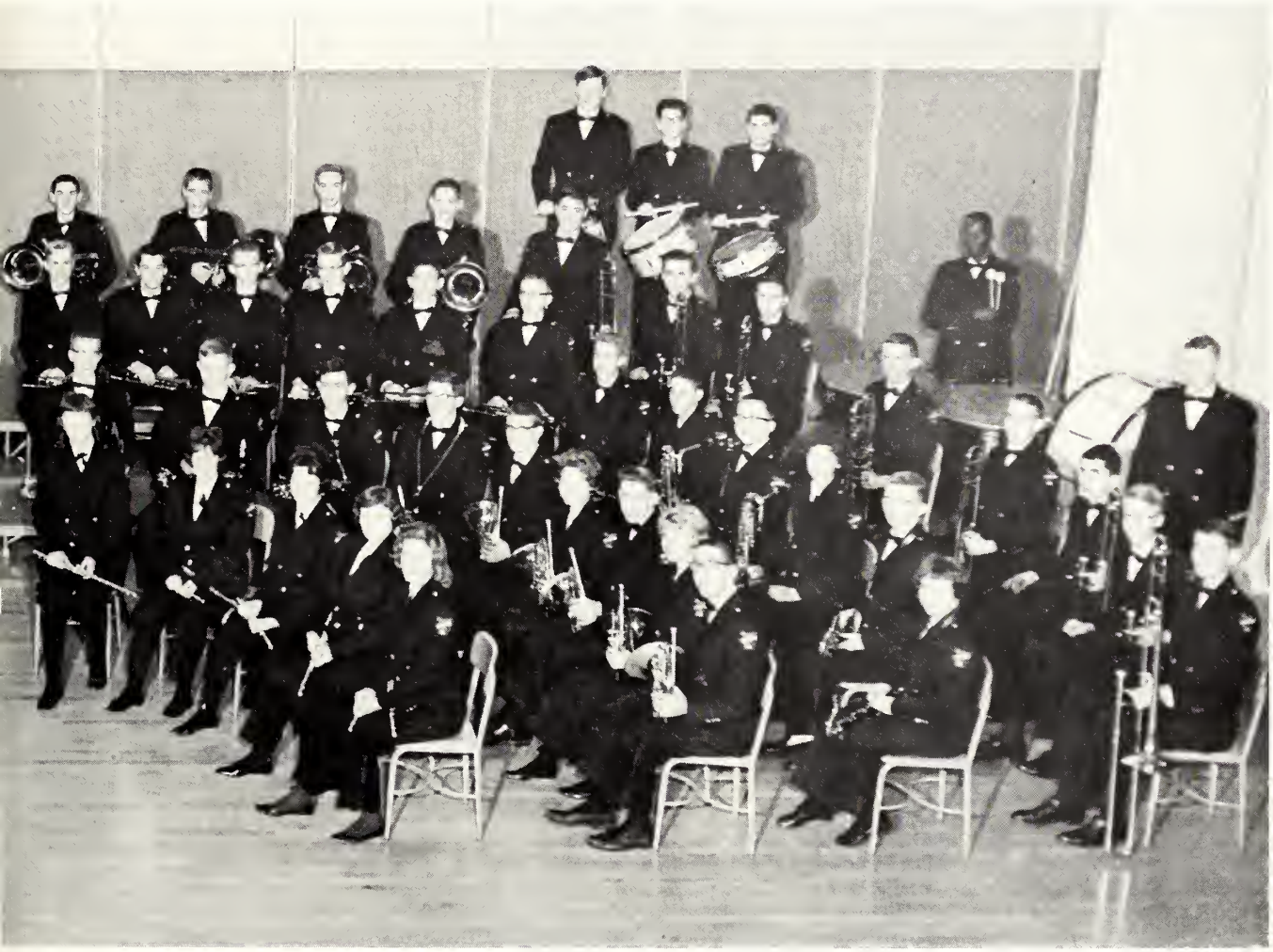

The Band members are, l. to r., first row: Margaret Patterson, Terri Wade, Nancy Felts, Mary Jean Switzer, Jan Gronquist. Second row: Dave Bilstrom, Jim Groninger, Ed Kettley, Jim Bantz, Dale Storm, Sheri Sprehe, Bill Howe, Marilyn Ross, Dave Lisberg. Third row: Worth Hill, Jeff Egolf, Ed Dungan, Burton Callmer, Jim Latham, Jerry Campbell, Walter Pennington, Denny Converse, Mike Bourgo, Leota Muelder, Ed Datschefske, Sue Taggert. Fourth row: Micky Mamminga, Dan Converse, Les Brewick, Mike Popdan, Steve Lee, Bob Wehrs, Tim Friday, Bob Shepard, Larry McCabe, Don Greely, Doug Scafe. Fifth row: Mike Woolcott, Dave Franch, Mark Polen, Lloyd Hemmings, Director Warren Felts.

Members of the Dance Band are, l. to r., first row: Mike Bourgo, Dave Bilstrom, Jim Groninger, Poul Waters, Rod Handeland, Gary Beisbier, Horry Gibbins, Jim Bontz, Ed Kettley. Second row: Don Greeley, Bob Shepord, Denny Converse, Lorry McCabe, Mick Mammingo, Tim Fridoy, Doug Scofe, Mike Woolcott. Third row: Worth Hill, Dove Hausmonn, Greg Cole, Dave Allison, Mike Woddill, Ron Koufmonn, Jeff Egolf, Dove Lathom, George Neparenny, John Harris, Dove Franch. Around the piano: Director Warren Felts, Mary Jean Switzer, Don Ploce.

# WEST HIGH BAND ACTIVITIES

In his seventeen-year-old uniform, Band Pres. Rod Hondeland proudly points to his new self.

The Bond Flag Twirlers are, l. to r.: Nancy Felts, Mary DeLach, Judy Pollock, and Carol Cauldwell.

Shown above are the two perky band baton twirlers. L. to r.: Terri Wade and Diane Kopp.

Rod Handeland looks down at what used to be.

# SYMPHONIC BAND

Members of the 1961 Symphonic Band are, first row, l. to r.: Rachel Bada, Gary Biesber, Don Place, Kay Baily, Judy Heller, Gary Saunders, Rod Handeland, Rafie Podolsky, Linda Whitson, Harry Gibbins, Karla Kinzer, Martin Honaker, Judy Pollock, Jim Bantz, Jan Gronquist, Mary Jean Switzer, Nancy Felts, and Terri Wade. Second row: Chuck DeGraff, Greg Cole, Dave Allison, Mike Wadell, Dave Hausman, Worth Hill, Jeff Egolf, Sue Taggert, Dave Bilstrom, Jim Groninger, Ed Kettley, Dave Lisberg, Marilyn Ross, Bob Howe, Sheri Sprehe, and Director Warren Felts. Third row: John Harris, Scott Merrow, Carol Cauldwell, Mick Mamminga, Les Brewick, Larry McCabe, Don Place, Doug Scafe, Dave Franch, Gary Annis, Lloyd Hemmings, Mark Polen and Mike Woolcott.

Admiring the new band uniforms, are the band officers, who are, l. to r., Dave Allisan, treas.; Ivan Johnson, vice-pres.; Carol Cauldwell, sec.; Dave Lisberg, drum major; Caral Caleman, Indian; and Rad Handeland, pres.

# BAND VARIETIES – 1961

Including modern jazz arrangements and classical numbers, Band Varieties of 1961 also staged colorful vocal and dance ensembles. The Dance Band, the Symphonic and Concert Bands provided two hours of delightful entertainment.

Practicing their lively dance routine for the Band Show, are Shari Sprehe, Diane Kopp, and Marilyn Rass.

Seventeen was the original number and all of them were strings. In fact ten were beginning strings. This is one fact that many people do not realize. High school orchestra is a tremendous way to learn how to play strings. Many students have begun here and later become fine players in college orchestras.

During the second semester, several woodwind and brass band players joined the original 17. For three weeks, they diligently practiced for the only public performance they gave—the combined Sophomore Choir-Orchestra Concert, which was given on March 7th.

The time element proves to be the biggest problem: they meet only ½ hour a day, during 4B.

Orchestra officers are standing from l. to r.: Nikki Schaub, sec.; Carol Cauldwell, vice-pres.; Bob Wehrs, treas. Seated, Becky Parnham, pres.

# ORCHESTRA

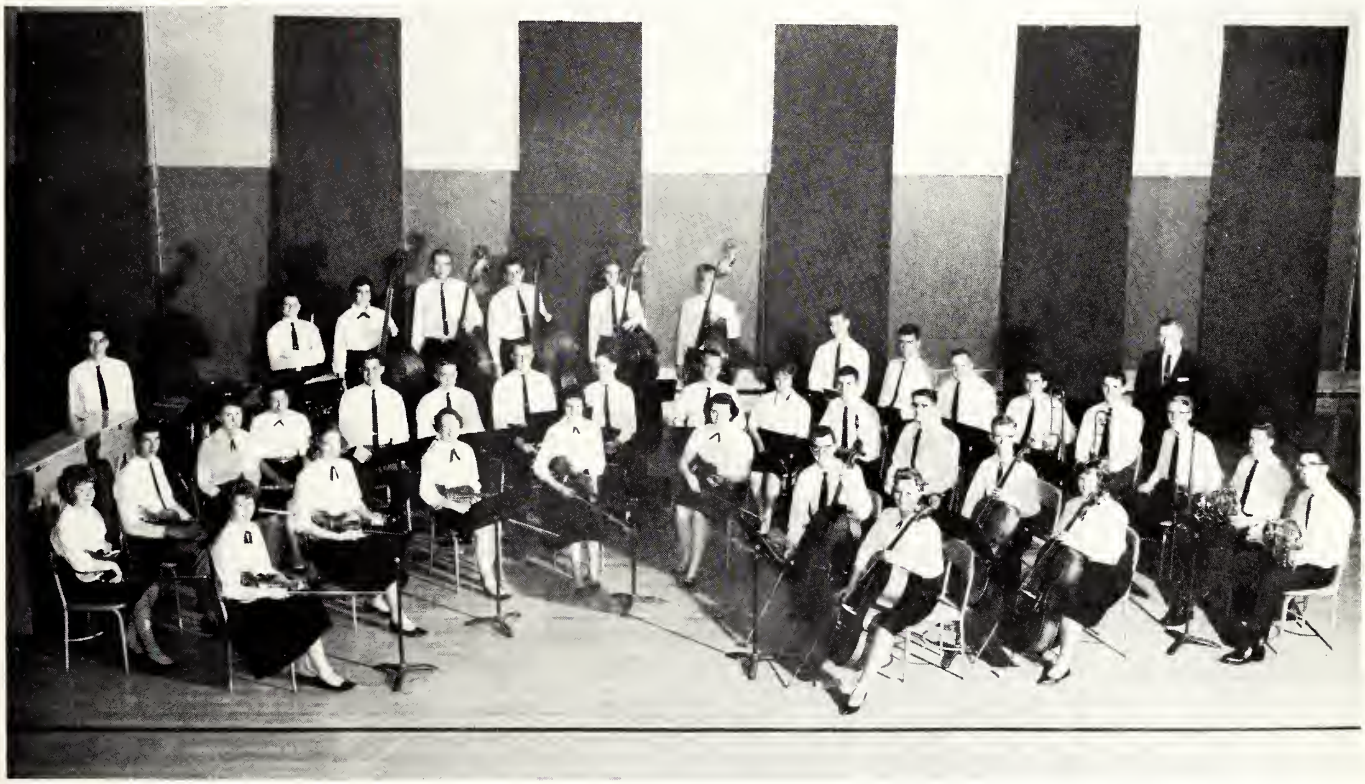

Members of the Orchestra are, first row, l. to r.: Nikki Schaub, Joyce Printz, Carole Barclay, Karla Kinzer, Carol Jacobsen, Martin Honaker, Becky Parnham. Second row: Diane Hubbard, Martin Grivetti, Jan Gronquist, Nancy Felts, Rad Handeland, Harry Gibbins, Don Place, Gary Beisbier, Dave Bilstram, Sue Taggert, Ed Kettley, Jim Bantz, Ed Dungan, Mary Jean Switzer. Third row: Mick Mamminga, Dan Sjostrand, Carol Cauldwell, John Harris, John Oleson, Bob Wehrs, Jim Haesler, Wayne Springer, Mike Wadell, Dave Allisan, Larry McCabe, Doug Scafe, Don Greeley, Bob Hawe, Dave Lisberg.

The officers of the Thespians are, l. to r.: Carol Couldwell, Sec.; Janice Peterson, Vice-Pres.; Rae Frank, Pres.; Mr. Bill Hausholter, Sponsor.

# NATIONAL THESPIAN SOCIETY

The National Thespian Society—Troupe 2013, now in its second year has grown in membership from the original twelve members to a present membership of thirty-six.

Thespians is a national dramatic honor society. Its main objective is to promote secondary school dramatic activities. Membership is awarded after one has participated in dramatic activity on stage or on crew for a specified number of hours. Members have worked on the scenery for the annual contest play, participated in the all-school plays presented in the fall and spring, experienced the thrill of attending the legitimate theatre in Chicago, and attended summer workshops at various universities.

Limited production facilities have not swayed West High's Thespians from their devotion to the old theatre maxim, "The show must go on."

Members of the Thespians are, l. to r., first row: Denny Mongers, Frances Voris, Nancy Doley, Janice Peterson, Pat Shriber, Marnie Peters, and John Habermeyer. Second row: Dick Green, Kent Shell, Carol Couldwell, Pam Ethington, Ann Barton, Vicki Grometer, Joanne Scholz, and Tom Axie.

# FIRST ALL-SCHOOL PLAY

# STAGE DOOR

Olga Brandt
Mattie
Mary Harper (Big Mary)
Mary McCune (Little Mary)
Bernice Niemeyer
Madeline Vauclain
Judith Canfield
Ann Braddock
Kaye Hamilton
Jean Maitland
Bobby Melrose
Louise Mitchell
Susan Paige
Pat Devine
Kendall Adams
Terry Randall
Tony Gillette

Ellen Fenwick
Mrs. Orcutt
Frank
Sam Hastings
Jimmy Devereaux

Fred Powell

Lou Milhauser
David Kingsley
Keith Burgess
Dr. Randall
Larry Westcott
Adolph Gretzel

Louise Yngstrom
Diane Harker
Kathy Ioratti
Ann Barton
Judy Goldman
Marnie Peters
Nancy Daley
Diane Lisberg
Mary Maudsley
Pam Ethington
Nancy Fagel
Margaret Kuney
Joanne Scholz
Barbara Wilmarth
Laura Anderson
Vicki Grometer
Sandi Smith
Pam Kohn
Marilyn Moyer
Margaret McCleery
Howard Smukler
Bill Nicholson
Jeff Troll
Fred Hoffman
Wendall Minor
Dick Sebers
Dave Neubauer
John Habermeyer
Dick Green
Jim Finstrom
Martin Honaker
Bob Buckley

Terry (Vicki Grameter) asks, "But haven't you got any family at all?"

Mrs. Orcutt (Margaret McCleery) remembers, "David Kingsley, little David Kingsley. I remember when you were just on office boy and I was an Broadway."

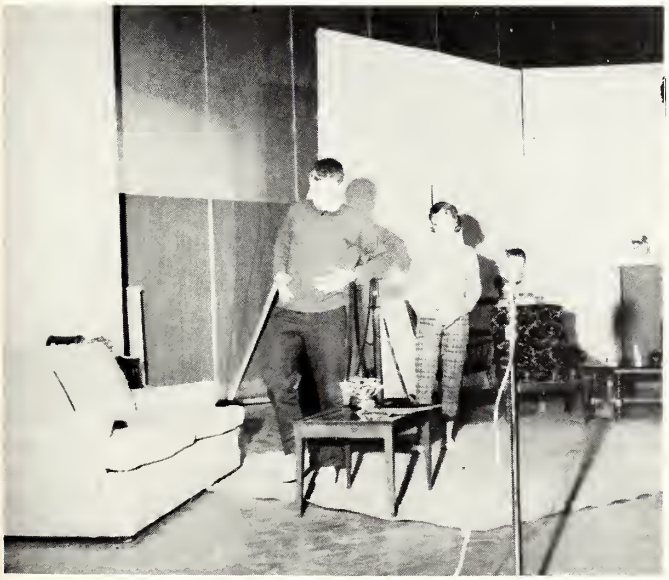

Keith (Dick Green) tries to explain, "But, Terry, don't you see: This is my one big chance."

Anticipation grows as curtain time draws near.

It's just too, too, too, utterly, utterly . . .

# New School Of Wives

| | |
|---|---|
| John Dunlap | Dave Lovekin |
| | Bill Taylor |
| Marion Dunlap | Janice Petersen |
| | Sue Fry |
| Maid | Carol Townsend |
| | Joanne Scholz |
| Ellen Dunlap | Sharon Reich |
| | Judy Boughton |
| Roberta Vance | Barb Wilmarth |
| | Marnie Peters |
| Cecile Pendleton | Vicky Henning |
| | Jacquie Warner |
| Harriet Schofield | Sue Willgeroth |
| | Pam Ethington |
| Warren Price | Phil Welles |
| | Mike Woolcott |

Onlookers with a criticol eye.

# Letters To Lucerne

| | |
|---|---|
| Erna | Janice Whittle |
| Olga | Betty Aldis |
| Hans | Dennis Malmgren |
| Mrs. Hunter | Sharon Aldis |
| Miss Linder | Brenda McClure |
| Gustave | Dan Johnson |
| | Dave Neubauer |
| Marguerite | Carol Brush |
| Marion | Judy Goldman |
| Felice | Vicki Grometer |
| Bingo | Susan Dols |
| Sally | Ann Barton |

Sholl we reod our letters now?

# The EPILOGUE FROM ST. JOAN

| | |
|---|---|
| Charles, King of France | Mike Bourgo |
| Brother Martin | Dennis Malmgren |
| Joan | Nancy Daley |
| | Jane Bloom |
| Cauchon, Bishop of Beauvais | Jim Groninger |
| Dunois | Kent Shell |
| An English Soldier | Terry Doane |
| Chaplain de Stogumber | Mickey Wypych |
| The Executioner | Bill Taylor |
| Earl of Warwick | John Habermeyer |
| A Gentleman | Dick Green |

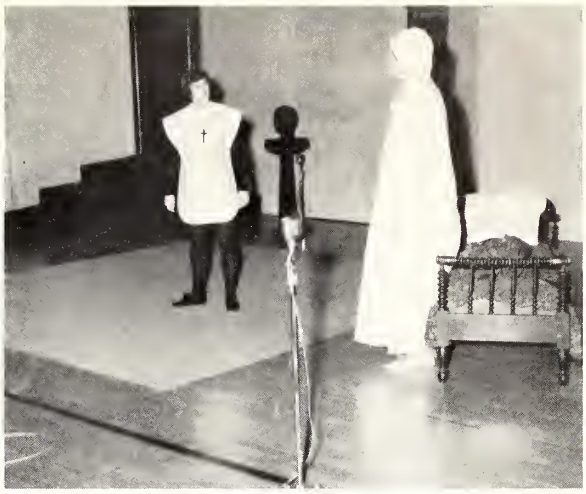

Easy, Charlie, easy.

Get up you fools, who do you think you are?

Yes, madam, I am very stuck on myself.

During the school year Frances Voris and Pat Shriber worked as assistant directors to Mr. Haushalter.

# NATIONAL DEBATE CHAMPIONS 1960

Scott Whitlock and Graham Evans, shown at the National debate tourney, happily receive the first place trophy.

"Aurora-West, Ill., broke the domination of the National debate tournament by Seminole, Okla., the winner in 1958 and 1959. Graham Evans and Scott Whitlock united their labor to win first place with a 4-1 decision in the final debate with Independence, Mo. The Aurora team gained 21 favorable ballots from a possible 29 throughout the tournament. The debaters scored 68 points each and specialized in deabte only. Caroline Drumond was the winning coach. The school has attended six previous Nationals, but this is the first big win."

The ROSTRUM

Maintaining the honor of debate, this year's team met competition on virtually every week-end during second and third quarters. In January, West was host to the debate events in the East-West Speech Tournaments.

The 1961 Debate squad consists of Morto Nevompaa ond Mory Moudsley, seated, and Dave Ginsberg, Jim Elsner, Doug Peterson, Dave Neubauer, Jim Finstrom, Tom Oxie, Kent Shell, Howard Smuckler, ond Rofie Podolsky, stonding.

# NATIONAL FORENSICS LEAGUE

Members of the National Forensics League are, first row, l. to r.: Howie Smuckler, Judy Goldman, Terri Alschuler, Marta Nevampaa, Mary Maudsley, Vicki Grometer, and Marnie Peters. Second row: Dave Ginsberg, Doug Peterson, Kent Shell, Dave Neubauer, Tom Oxie, Jim Finstrom, Jim Elsner, and Rafie Podolsky.

The officers of N.F.L., with Miss Caroline Drummond, are Mary Maudsley and Rafie Podolsky. Standing: Marnie Peters, Doug Peterson, and Marta Nevampaa.

One of the teams West sent to the TV debates and the between-rounds commentator, Susan Fry.

"Rebuttal", WBBM-TV's televised debate series, was the scene of success for Miss Drummond's teams. The program pitted sixteen schools against one another in a five round elimination contest.

Members of the Allied Medical Careers Club are, first row, l. to r.: Karen Seidelman, Sandra Swenson, Judy Cheatham, Connie Staver, Nancy Swan, and Sue Johnson. Second row: Linda Heinz, Shirley Haevker, Sue Traman, Vicki Kazense, Jacquie Williams, Jan Hanna, and Madeline Mertes. Third row: Ruthann McDuffee, Nancy Ely, Camella Bignell, Gerry Jucuis, Mary Schussler, Linda Whitson, Carol Cauldwell, Sue Hartman, and Jan Blankenhagen.

# ALLIED MEDICAL CAREERS

The officers of Allied Medical Careers Club are, l. to r.: Connie Staver, Program Chairman; Nancy Swan, Vice-Pres.; Mrs. Gladys Carlson, Sponsor; Carol Cauldwell, Pres.; Madeline Mertes, Sec.; and Mary Schussler, Treas.

Allied Medical Careers Club promotes interest in vocations in the field of medicine and provides information in these fields.

During the first semester a representative from both Northwestern University and Copley Hospital acquainted the members of the club with their particular courses in nurses training. Juniors and seniors who did either volunteer work or nurses aid work during the previous summers explained their jobs and told some of their experiences at one of the club meetings. Some of the members attended a seminar at Bardwell School that was sponsored by the State Medical Auxiliary.

After graduation many members of the club plan to become nurses or do some other kind of work in the medical field.

The Paint Pot Club helps its members appreciate art and helps them become aware of the large role that art plays in the world today. This club is responsible for many of the colorful displays seen in the art lobby throughout the school year.

In December they sent favors to the veteran hospitals. In the spring they had a former West High student, who is now an established commercial artist, give a talk on commercial art. Several times during the school year, the club members entertained themselves by doing some indoor and outdoor sketching.

Standing near the unique Christmas display in the art lobby are the officers and sponsor of the Paint Pot Club. They are, l. to r.: Mrs. Barbara Ransom, sponsor; Joyce Clark, treas.; Carol Lipsey, sec.; Ruth Buck, pres.; and Vickie Henke, vice-pres.

# PAINT POT CLUB

Members of the Paint Pot Club are, first row, l. to r.: Brenda Dula, Judy Burckhard, Ruth Buck, Carol Brush, Camilla Stenson, Vicki Henke, Sally Glover, Carol Lipsey. Second row: Karen Schaefer, Paula Gall, Mary Snyder, Ruthann Lettsome, Sharon Thompson, Susan Dols, Jackie Fohn, Sue Seagrist, Marcia Lirot. Third row: Joanne Scholz, Joyce Clark, Sharon Lehman, Gary Galbrecht, Jim Eddie, Jack Eddie, Nancy Smith, Jacquie Warner, Bobbie Barkley.

Inspecting the new language laboratory equipment are the officers and sponsors of the Foreign Language Club. Seated: Pat Grieves, pres. Standing, l. to r.: Mr. Al Marzo, sponsor; Mary Ann Kelly, treas.; Ann Ward, vice-pres.; Judy Pollock, sec.; and Mr. Donald Westcott, asst.-sponsor.

# FOREIGN LANGUAGE CLUB

The Foreign Language Club, an organization open to any student currently enrolled in the language department, is designed to create a better understanding of other lands and peoples among the students studying French, Latin, and Spanish. The members heard lectures on Mexico, Japan, and European countries, given by various teachers and visitors.

The club's major activity this year was a banquet to which all members brought the ingredients for an "International" pot-luck supper. Guest of honor at this occasion was the foreign exchange student, Louise Yngstrom. Entertainment in the form of a full length foreign movie was provided through funds primarily acquired by the cooperative efforts of club members who willingly gave their time in the concession at the East-West basketball game.

Members of the Foreign Language Club are, first row, l. to r.: Sue Solfisburg, Mary Lapshanski, Jennifer Critton, Marti Ross, Terri Wade, Sue Kyler, Penny Skirm, Kathy Stack. Second row: Cherilyn Gieser, Jenny Potteiger, Lindy Drew, Betty Benewich, Mary Ann Kelly, Sarah Marzuki, Lorie Krueger, Ann Barton, Kristi Keiser, Jane Calvert, Renauta Flaim. Third row: Karl Maron, Joyce Moody, Judy Pollock, Sally Hickman, Marsha Grossman, Ann Ward, Margo Hinton, Joan Swinehammer, Pat Grieves, Pam Benson, Carol Lee Thompson, Lynn Osmondson.

Members of the Future Teachers Club are, first row, l. to r.: Carol Vanerka, Mary DeLach, Mary Ann Swanson, Barb Willmarth, Carol Christofferson, Marilyn Suttie, Marilyn Moyer, Carole Barclay, Jean Beatty, Gretchen Gallagher, Leslie Ginger, Nancy Fagel. Second row: Carol Hendricker, Marianne Gillette, Nancy Felts, Cheryl Mundy, Judy Arbeiter, Sharon Buerer, Barb Small, Mary Ann Bothe, Betty Aldis, Lexi Schroeder, Judy Willgeroth, Karen Olsen, Mary Roeder, Nancy Daley, Joyce Printz, Vicki Grometer. Third row: Mike Jones, Margaret McCleery, Sandy Womack, Becky Parnham, Vicki Henning, Kate Steinman, Pat Renner, Carol Sweasy, Margaret Kuney, Sharon Aldis, Kathy Holt, Pat Shriber, Jane Chauncey, Diane Ellis, Donna Bennett, Sally Oelker, Pam Clark, Joyce Hagen, Frances Voris, Sue Barber, Kay Cronin, Donna Floit, Sharon Hankins, Peggy Main.

# FUTURE TEACHERS CLUB

West High's largest club, the Future Teachers of America, is designed to stimulate interest in teaching and education in general. Many speakers were invited to the meetings throughout the year, including the foreign exchange student, Louise Yngstrom, who spoke about schools in Sweden. On another occasion, Mr. Grueter, a sixth grade teacher at Greenman School, told the students about the school systems in European countries. Teaching on a college level was explained to the members by Miss Nancy McCleery, an instructor of Social Science at Drake University. Two very interesting talks were given by Vicki Grometer and Diane Lisberg on the National High School Institute at Northwestern. In March, Dr. Donald Weaver, Director of Curriculum, explained the method used in recruiting teachers for School District 129.

In the latter part of the school year the senior members were introduced to student teaching both by practical experience in a grade school classroom and by conferring with various teachers.

Before calling the meeting to order, Margaret McCleery, pres. (center), confers briefly with the other officers of the Foreign Language Club, who are, l. to r.: Mrs. Patricia Johnson, co-sponsor; Karen Olson, treas.; Judy Willgeroth, sec.; (Margaret McCleery); Jane Chauncey, vice-pres.; and Mr. Francis Evers, sponsor.

Members of the Home Economics Club ore, first row, l. to r.: Patti Allen, Connie Stover, Sue Kerns, Donno Neill, Noncy Swon, Jocquie Willioms, Helen DeLoch, Sandy Smith. Second row: Mory DeLoch, Joyce Hogen, Jockie Richordson, Jan Hanno, Glory Smoroda, Barb Moremo, Vicke Kozense, Sharron Hombrock, Mory Lee, Cothy Buechele. Third row: Lynne Zimmermon, Corol Dovis, Wendy Worren, Pom Clark, Julie Corrillo, Janet Dovis, Kothy Burke, Shoron Borton, Corol Foster, June Kendall.

# HOME ECONOMICS CLUB

Officers of the Home Economics Club ore, seated, l. to r.: Miss Diane Dryer, Sponsor; Glorio Smorado, Pres. Stonding, l. to r.: Lynne Zimmermon, Vice-Pres.; Borb Moremo, Treas.; Shoron Hombrock, Sec.

Home Economics Club furthers the students' interests in all phases of home activities and tries to teach the girls some of the basic things that they will need to know in later life.

A representative from the Northern Illinois Gas Company attended one of their meetings and gave a demonstration on how to prepare different foods that may be used for a Christmas party.

Before Christmas vacation the members of this club prepared various tray favors that were sent to Mercyville Sanitarium.

The Investment Club, under the guidance of Mr. Joseph Axelson, gives interested students the opportunity of learning stock market procedures and of choosing wise investments.

As a guest speaker, Mr. Robert Penner, a representative of A. C. Allyn Co., Brokers, attended one of their meetings.

After following the stock market procedures for several weeks, the club bought nine shares of San Diego Imperial Stock so they could understand investing through actual experience.

The officers of the Investment Club, Reva Shepp, treas.; Ruth Ann Martin, sec.; Tim Friday, vice-pres.; and Bob Taggart, pres., check the latest market reports, trying to decide which stocks would be the best investment.

# INVESTMENT CLUB

Members of the Investment Club are, first row, l. to r.: Marnie Peters, Nancy Rocholl, Carolyn Murphy, Diane Stevenson, Janice Peterson, Judy Goldman. Second row: Neal Spivey, Sue Fry, Sue Weihman, Lorna Dennis, Sandy Helton, Janet Croxin, Margaret Kuney, Carol Townsend, Tom Kazar. Third row: Bob Taggart, Dick Weigel, Chuck Koffarnus, Tom Griffin, Tom Ochsenschlager, Jim Finstrom, Richard Greeley, George Everitt, Rafie Podolsky, Howard Smuckler, Dennis Converse, Tim Friday.

The Junior Red Cross officers are, l. to r.: Miss Louise Lane, sponsor; Leota Muelder, treas.; Sandee Schilling, vice pres.; Miss Harriet Grandy, sponsor; and Sue Brost, pres. Absent when picture was taken, Camilla Bignell, sec.

# JUNIOR RED CROSS CLUB

The philanthropic activities of the Junior Red Cross were shared by all members. In October the club members undertook a very successful enrollment drive. Homemade cookies and tray favors were sent to the veteran hospitals at Christmas time. The members also filled and sent a Christmas gift chest to the children at Dixon Hospital. During Easter vacation they decorated the children's wards in the city hospitals and gave a party for the handicapped.

Members of the Junior Red Cross Club are, first row, l. to r.: Sandee Schilling, Jackie VanCleave, Elli Jung, Holly Peterson, Sue Brost, Lynn Erickson. Second row: Leota Muelder, Peggy Craig, Mike Bourgo, Camilla Bignell, Geri Jucius, Sue Taggart.

Members af the Library Club are, first raw, l. ta r.: Patti Allen, Cheryl Clemens, Beverly Speelman, Judy Kline, Jean Blankenhagen. Second raw: Janet Blankenhagen, Danna Bennett, Caral McDuffee, Linda Haeft.

# LIBRARY CLUB

Members of the Library Club give one study hall a day to work as student librarians. They take over all duties at the desk in order to help their advisor, Miss Greenawalt.

Possibly the most consistently active club at West, the Library Club performs a service which directly benefits all the students. They entered a very clever float in the Homecoming parade and also raised money by operating the concession stand during one of the basketball games. The librarians were very busy in November during Book Week and in April during National Library Week.

Officers of the Library Club are, l. to r.: Linda Haeft, Vice-Pres.; Judy Kline, Pres.; Mrs. Junker, Spansor. Absent, Linda Heinz, Sec.-Treas.

Members of the Music Appreciation Club are, first row, l. to r.: Peggy Young, Diane Heller, Barb Bereman, Anita Kingsbury, Becky Pornham, Kay Howks, Kris Dykstra, Judy Baughton, Nancy Tharp, Janice Jarvis, Gail Parker. Second row: Beth Trumbo, Janice Whittle, Susie Kole, Diane Lisberg, Loren Williams, Mike Woalcott, Jim Graham, Fred Hoffman, Denny Stephens, Dave Billstrom, Dave Lisberg, Bert Collmer. Third row: Christine Brewster, Peggy Hanson, Ann Crimi, Nikki Schaub, Judy Henne, Louise Yngstram, Julie Price, Ed Kettley, Wendell Minar, Bill Thampsan, Ranald Kaufmann, Dave Allisan, Mick Mammingo, Larry McCabe, Kay Bailey, Mary Harris, Carol Puklin, and Julie Jardan.

# MUSIC APPRECIATION CLUB

Relaxing for a moment around the piana are, l. to r.: Mr. Sten Halversan, sponsor af the Music Appreciatian Club; Shoran Reich, sec.; Nikki Schaub, treas.; Lauise Yngstrom, vice-pres.; and Mike Woolcatt, pres.

The Music Appreciation Club attended two musical productions in Chicago this year: The Flower Drum Song, at the Schubert Theater, and the opera, Aida, at the Metropolitan Opera House. Both were enjoyed by all.

A total of six other entertaining and instructive programs were presented to the Music Appreciation Club by its own members. A sextet played a selection and then demonstrated the various instruments of the sextet. A presentation of the world's greatest composers which included facts about the composers lives and examples of their works from records and piano selections were given by Sharon Reich and Nikki Schaub. In an entertaining way, Dave Allison and Mike Woolcott, told about the history of jazz and the composition of modern jazz with demonstrations and examples of various styles. Intraclub participation stimulated much interest.

The Commercial Club was organized to broaden the student's knowledge of business and office procedures, to arouse the student's interest in business as a career, and to give them information about applying for a job. During the year they devoted meetings to discussing topics such as, office etiquette, good grooming, initiative, letter writing and telephone personality. Periodically, the club decorated some of the bulletin boards with helpful hints to the business students. In December Miss Ruth Mangan from Moser Secretarial School in Chicago gave a speech entitled "Putting Your Best Foot Forward."

With the able assistance of Miss Tudor, the new advisor, the Commercial Club conducted a season of varied and interesting programs.

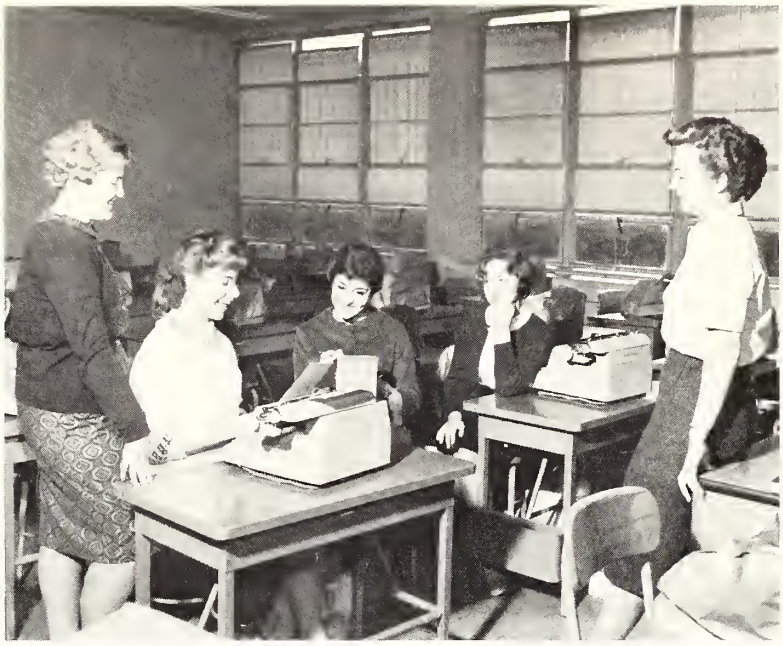

Planning one of the lively Commercial Club meetings, Pat Geick, pres., reads the praposed agenda to Pat Ruffalo, sec., while, l. to r., Jerry Orstead, treas.; Marge Johnson, vice-pres.; and Miss Tudor, spansor, listen with interest.

# COMMERCIAL CLUB

Members of the Commercial Club are, first row, l. to r.: Judy Poninski, Linda Hick, Susan Young, Linda Hoeft, Margie Johnson, Pat Ruffalo, Karen Bonie, Eva Lena Cook, Sandy Smith, Marti Demien. Second raw: Pat Geick, Marilyn Meyerhofer, Marilyn Rass, Linda Head, Pat Smith, Cheryl Ryder, Sharon Graver, Jerry Ornstead, Diana Freyling. Third row: Barb Ray, Thelma Whetzel, Marlene Schaefer, Diane Hesselbaum, Rase McAllister, Lois Senf, Kay Voss, Sharon Lay, Loraine Grisch, Sharell Laring, Bannie Beck. Faurth raw: Mary Wolf, Ja Ann Pocus, Pat Stuart, Sharon Truemper, Pat Yank, Marilyn Weiss, Elli Jung, DeAnn McDavitt, Caral Caleman, Sylvia Schuldt, Algene Hauer, Judy Comfort, Evelyn Ulness.

The Radio Club Officers are, l. to r.: Mr. Lianel Gardiner, Spansor; Dan Oxie, Pres.; and Dave Latham, Sec.-Treas.

# RADIO CLUB

The Radio Club is composed of students interested in shortwave radio and electronics. Under the guidance of Mr. Lionel Gardiner, the members of the club are taught the fundamentals of radio and Morse code.

After learning the construction, operation and maintenance of an amateur radio station, many of the members are rewarded by receiving their "Ham License."

Members of the Radio Club are, l. to r.: Richard VanCleve, Buddy Ragers, Richard Lamareaux, Dave Latham, Dave Seagrist, and Dan Ochsenschlager.

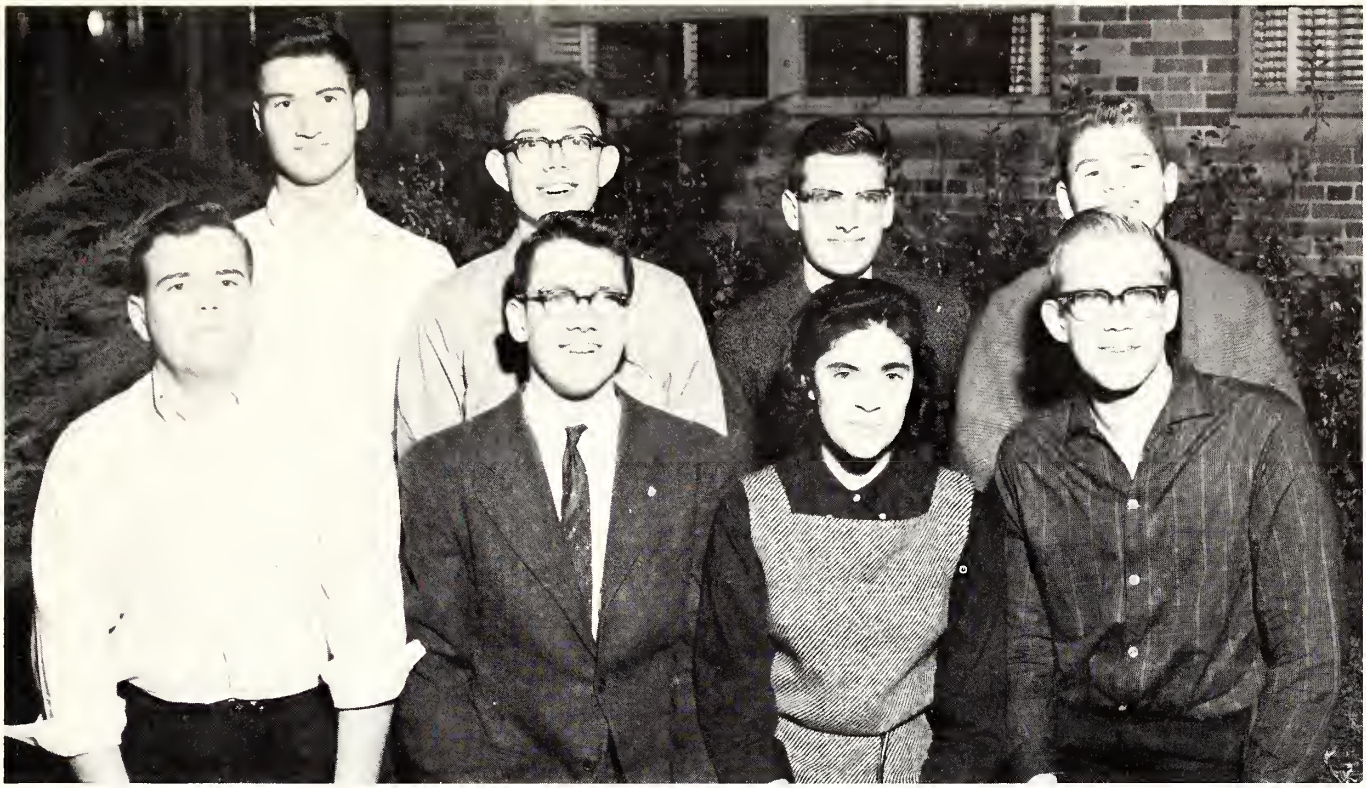

Members of the Science Club are, l. to r.: Jack Pallack, Steve Newell, Joyce Greenwald, and Ray Salfisburg. Second row: John Habermeyer, James Dahren, Jeff Trall, and John Hepburn.

# SCIENCE CLUB

After the officers of the Science Club collected information on atomic energy and its effects on man, they presented this information to the club members during a panel discussion.

In connection with these studies, in February, the members of the club and other interested students visited Argonne National Laboratories where they were shown the C55 atomic reactor, and the biology, chemistry, and physics laboratories.

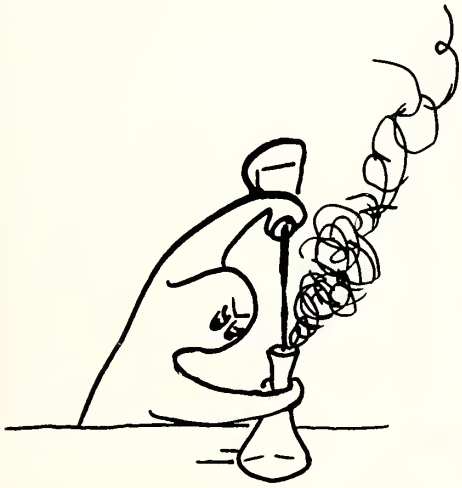

The Science Club officers are, l. to r.: Gregg Petkus, Pres.; Ray Salfisburg, Treas.; Judy Orr, Sec.; Dave Hausman, Vice-Pres.; and Miss Joan Hunter, Sponsor.

# CLASSES

As we grow older, these familiar faces will bring back memories of fast friendships and long-cherished events.

# SENIORS

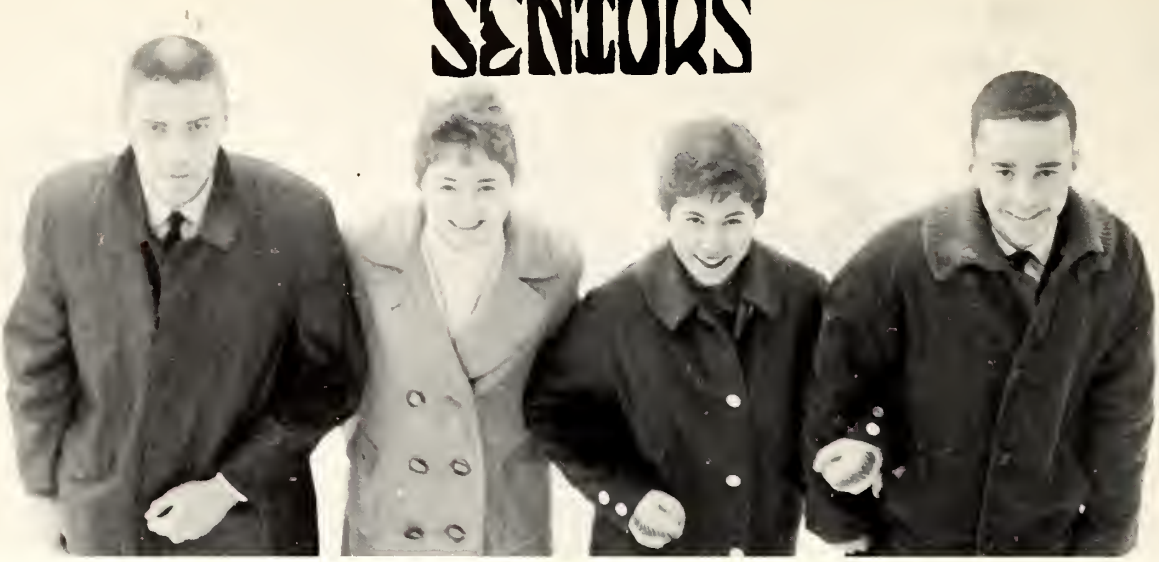

Robert Rea, Mary Roeder, Pat Kahn, Robert Taggart

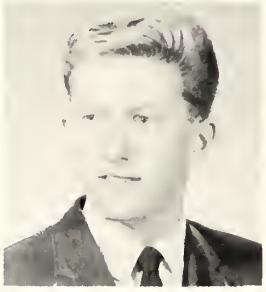

JIM AKINS—Boys Glee Club 2; Projectionist 2; Saphamare Choir 2; Hall Monitor 2.

SHARON ALDIS—Future Teachers Club 2, 3, 4; G.A.A. 2, 3, 4; Girls Club 2, 3, 4; Big Sister 4; Girls Glee Club 3, 4; Pep Club 4; Pepperettes 4; Sophomore Chair 2; Hanor Study Hall 3, 4; EOS Secretary 4.

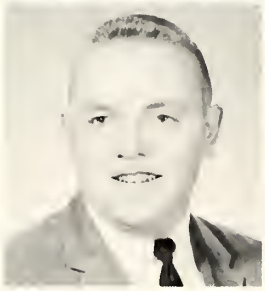

DAVE ALLISON—Band 2, 3, Vice President 4; Dance Band 2, 3, 4; Golf 2, 3, 4; Music Appreciatian Club 2, 3; Program Chairman 4.

TERRI ALSCHULER—A Cappella Choir 3, 4; Big Sister 4; Debate 2, 4; Fareign Language Club 2; Future Teachers Club 4; G.A.A. 2, 3, 4; Girls Club 2, 4, Representative 3; Music Appreciatian Club 3; Natianal Farensic League 2, 3, 4; Pep Club 4; Pepperettes 4; Speech Activities 2; Saphomore Choir 2; Honor Study Hall 4; EOS Business Staff 4.

EUGENE ANDERSON

GENE ANDREWS—Polo Community High Schaol, Polo, Illinois 2; Track 2; Honar Study Hall 4.

CAROL ARTER—Allied Medical Careers 3; Big Sister 4; Future Teachers Club 4; G.A.A. 2, 3, 4; Girls Club 2, 3, 4; Girls Glee Club 3, 4; Pep Club 4; Pepperettes 4; Sophomore Chair 2.

SUSAN BARBER—Big Sister 4; Future Teachers Club 3, 4; G.A.A. 2, 3, 4; Girls Club 2, 3, 4; Girls Glee Club 3; Gym Club 3, 4; Pep Club 4; Pepperettes 4; Sophamare Choir 2; Student Council 2, 3, Baard 4; Honor Study Hall 3, 4; Hall Manitor 4.

LINDA BARRETT—G.A.A. 2, 3, 4; Girls Club 2, 3, 4; Paint Pot Club 4; Pep Club 4; Sophomore Choir 2.

KEN BARTON

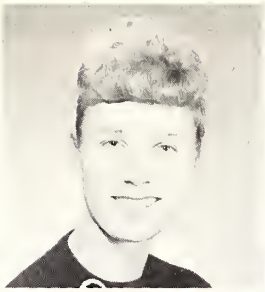

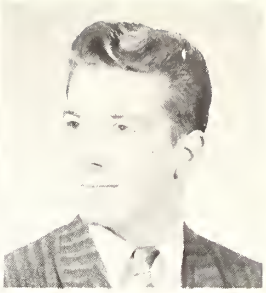

KITTIE BARTON—Big Sister 4; Class Play 3; Foreign Language Club 2; G.A.A. 2, 3; Girls Club 2, 3, Representative 4; Girls Glee Club 2; Pep Club 4; Pepperettes 4; Honor Study Hall 3; Hall Monitor 4.

CHARLOTTE BAUER—Future Teachers Club 2, 3, 4; Library Club 3.

JEFF BLACKWELL—Central High School, Phoenix, Arizona 2; Bowling League 2; Visual Aids Club 2.

JANET BLANKENHAGEN—Allied Medical Careers Club 4; Future Teachers Club 3; G.A.A. 2, 3, 4; Girls Club 2, 3, 4; Library Club 4; Pep Club 4; Pepperettes 4; Honor Study Hall 2; EOS Business Staff 4; Hall Monitor 4.

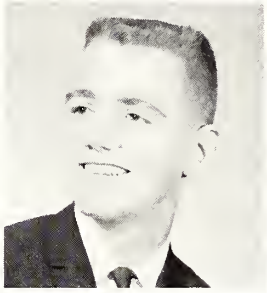

KAREN BONIE—G.A.A. 2, 3, 4; Girls Club 2, 3, 4, Representative 2; Pep Club 4; Pepperettes 4; Honor Study Hall 3, 4.

JUDY BOUGHTON—A Cappella Choir 4; Cheerleader 2, Captain 4; Future Teachers Club 2, 3; G.A.A. 2, 3, 4; Girls Club 2, 3, 4; Girls Glee Club 2, 3; Gym Club 3, 4; Music Appreciation Club 4; Pep Club 2, 4; Student Council 4; Big Sister 4.

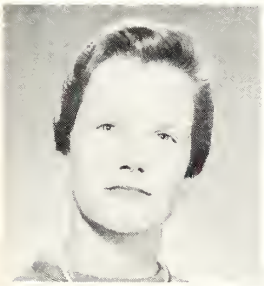

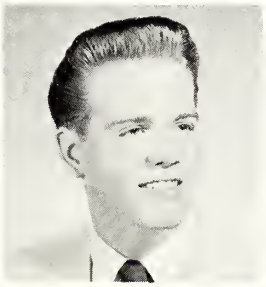

SUSAN BOYD—Toccoa High School, Toccoa, Georgia, 2; Allied Medical Careers Club 4; G.A.A. 4; Girls Glee Club 3; Pep Club 4; Pepperettes 4.

HARVEY BRADSTREET—Boys Glee Club 2, 3.

JUDY BRASHER—G.A.A. 2, 3, 4; Gym Club 3, 4; Poppy Contest Winner 3; Girls Club 2.

SHIRLEY BRIGGS—Girls Club 2, 3, 4.

KEITH BROWN

KEN BROWN—A Cappello Chair 3, 4; Basketball 2, 3, 4; Football 3, 4; Saphomare Chair 2; Trock 2.

RICHARD BROWN—Eost Aurora High School 3.

ROBERT DEAN BROWN—Football 2, 3, 4; Student Council 3, 4; Wrestling 2.

HARVEY BRUCH—Projectionist Club 2, 3; Rodio Club 2; Holl Monitor 4.

JEWEL BRYANT—A Cappello Choir 3, 4; Foreign Language Club 2; Girls Club 2, 3, 4; Music Appreciation Club 3; Sophamore Choir 2; Honar Study Hall 2.

RUTH BUCK—G.A.A. 2, 3; Girls Club 2, 3; Paint Pot Club 2, Vice President 3, President 4; Pep Club 4; Modern Dance 3.

CATHY BUECHELE—Foreign Language Club 2; Future Homemaker Club 4; G.A.A. 2, 3, 4; Girls Club 2, 3, 4; Girls Glee Club 3; Gym Club 4; Pep Club 4; Pepperettes 4; Science Club 3.

WILLIAM BULLOCK

KATHY BURKE—Future Homemaker Club 2, 4; Girls Club 2, 3, 4.

DE ANN BURNETT—Walden, Missouri, 2; Future Homemaker Club, Treasurer 2; Girls Glee Club 2, 3; Junior Red Cross Club 2; Pep Club 2; Sophomore Chair 2; East Aurora High School 3; Girls Glee Club 2, 3; Pep Club 3; Class Play 3.

PAT BUSSON—Commercial Club 4; Girls Club 2, 3, 4.

WAYNE CARPENTER—A Club 4; Foreign Language Club 2, 3; Track Manager 2; Wrestling 2, 3, 4.

WILLIAM CARTER—Class Play Scenery 3.

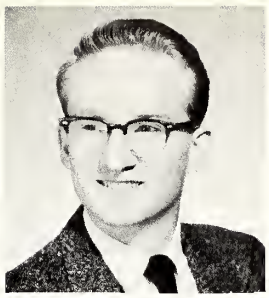

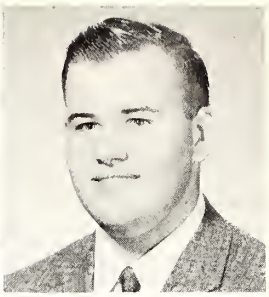

CAROL CAULDWELL—Allied Medical Careers 2, President 4; Band 2, 3, Recording Secretary 4; Class Play 3; EOS Copy Editor 4; Flag Twirler 2, 4, Alternate 3; G.A.A. 2; Girls Club Representative 2; Alternate 3; Board 4; Girls Glee Club 2; Orchestra Treasurer 3, Vice President 4; Contest Play 2; Thespians 3, Secretary-Treasurer 4; Big Sister 4; Student Council 4; Science Club 3; Junior Red Cross 2.

PAT CHARBAUSKI—A Cappella Choir 3, 4; Girls Club 2, 3, 4; Sophomore Choir 2.

JOYCE CLARK—Big Sister 4; G.A.A. 2, 3, 4; Girls Club 2, 3, 4; Paint Pot Club 3, Treasurer 4; Pep Club 4; Pepperettes 4; Red and Blue Associate Editor 4; Student Council Representative 4; Hall Monitor 3, 4.

PAM CLARK—A Cappella Choir 4; Big Sister 4; Class Play Make-Up Committee 3; Foreign Language Club 2, 3; Future Teachers Club 4; G.A.A. 2, 3, 4; Girls Club Alternate 2, 3, 4; Girls Glee Club 3; Gym Club 3, 4; Pep Club 4; Pepperettes 4; Contest Play 2; Sophomore Choir 2; Student Council Representative 3; Hall Monitor 4; Honor Study Hall 3.

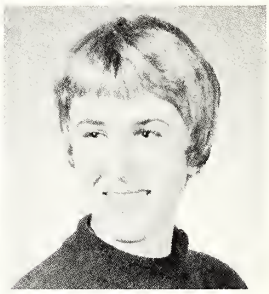

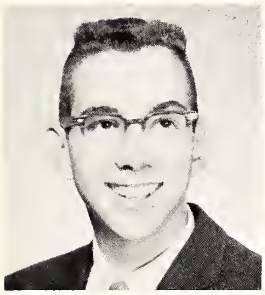

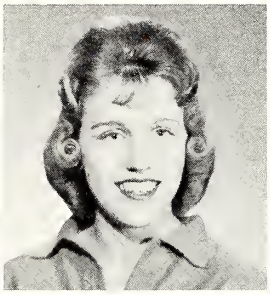

JOHN COFIELD—A Cappella Choir 3, 4; Basketball 2; Boys Glee Club 2; Golf 2, 3, 4; Music Appreciation 3, 4; Radio Club 2; Sophomore Choir 2; Honor Study Hall 4.

CAROL COLEMAN—Band 2, 3, Corresponding Secretary 4; Big Sister 4; Commercial Club 3, 4; G.A.A. 2, 3, 4; Girls Club 2, Representative 3, 4; Orchestra 2; Pep Club 4; Indian 2, 4; Twirler 3; EOS Business Staff 4.

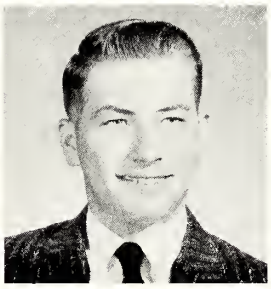

EVA LENA COOK—Mount Vernon High School, Mount Vernon, Illinois 2; Library Club 2; Girls Glee Club 3; Commercial Club 4.

BILL COPP—East Aurora High School 2; Football 3, 4.

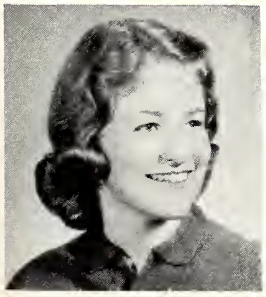

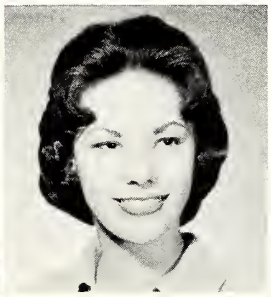

KAY CRONIN—Big Sister 4; Foreign Language Club 2, 3; Future Teachers Club 4; G.A.A. 2, 3, 4; Girls Club 2, 3, Secretary 4; Girls Glee Club 3; Pep Club 4; Pepperettes 4; Red and Blue 3, 4; Speech Activities 3; Modern Dance 3; EOS Business Staff Circulation Manager 4.

JANET CROXIN—Foreign Language Club 3; G.A.A. 3, 4; Girls Club 2, 3, 4; Girls Glee Club 2; Investment Club 4; Paint Pot Club 2; Pep Club 4; Pepperettes 4; Red and Blue 3; Speech Activities 3; Modern Dance 3.

JOHN DAVID—A Club 2, 3, 4; Football 2, 3, 4; Student Council Representative 2; Honor Study Hall 2.

JANET DAVIS—Future Homemaker Club 4; G.A.A. 2; Paint Pot Club 2.

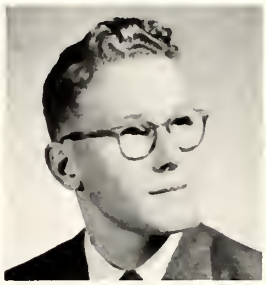

HELEN DELACH—Future Homemakers Club 4; G.A.A. 2, 3, 4; Girls Club 2, 3, Alternate 4; Girls Glee Club 3, 4; Pep Club 4; Hall Monitor 4.

ALFRED DEMIEN—Boys Glee Club 2; Junior Red Cross Club 2, 3.

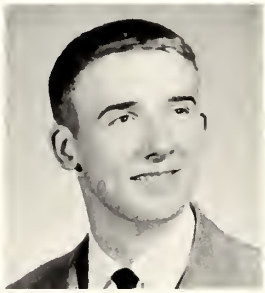

LORNA DENNIS—Big Sister 4; Foreign Language Club 3; G.A.A. 2, 3, 4; Girls Club 2, 3, 4; Investment Club 4; Pep Club 4; Pepperettes 4; Red and Blue Associate Editor 4; Honor Study Hall 3, 4.

ELLIS H. DOANE—A Cappella Choir 3, 4; A Club 4; Basketball 2, 3, 4; Football 2, 3; Sophomore Choir 2; Track 2, 3, 4; Hall Monitor 3.

DENNIS DITTMAN—Winterset High School, Winterset, Iowa 3; Chess Club 2, 3; Basketball 2, 3; Class Play 2; Sophomore Class Officer 2.

JAMES DOHREN—Science Club 4; Honor Study Hall 3.

KATHLEEN A. DORAN—Big Sister 4; Cheerleader 2; Foreign Language Club 3; Future Teachers 2, 4; G.A.A. 2, 3, 4; Girls Club 2, 3, 4; Gym Club 3, 4; Pep Club 2, 4; Pepperettes 4; Sophomore Choir 2; Hall Monitor 3, 4; G.A.A. Early Winter Sports Chairman 3.

RICHARD DOUGLAS—Basketball 2, 3, 4; Football 2, 3, 4; Sophomore Choir 2; Track 2.

SHARON DOUGLAS—G.A.A. 4; Girls Club 2, 4, Representative 3; Investment Club 4; Pep Club 4; Pepperettes 4.

RONALD DUBROCK

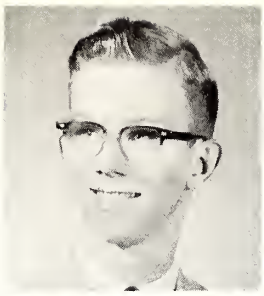

EDWARD DUNGAN—Band 2, 3, 4; Investment Club 4; Orchestra 4.

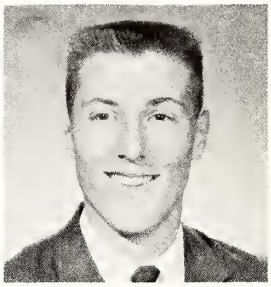

JUDY DURHAM—G.A.A. 4; Girls Club 2, 3, 4; Pep Club 4; Pepperettes 4.

JAMES EDDY—East Aurora High School 3; Band 2; Minstrel Show 2; Diversified Occupation 3; Paint Pot Club 4.

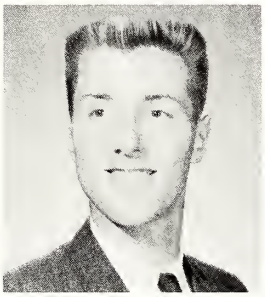

JOHN EDDY—East Aurora High School 3; Band 2, 3; Swim Team 2, 3; Boys Club Representative 3; Diversified Occupation 3; Paint Pot Club 4.

KATHY EDWARDS

EILEEN EKSTROM—G.A.A. 2, 3, 4; Girls Club 2, 3, 4; Girls Glee Club 3, 4; Gym Club 3, 4; Pep Club 4; Pepperettes 4; Honor Study Hall 2; Hall Monitor 4.

EVELYN ELLISON—G.A.A. 2, 3; Junior Red Cross Club 2; Library Club 4; Honor Study Hall 3.

NANCY ELY—Allied Medical Careers 2, 4; G.A.A. 2; Girls Club 2, 3, 4; Pep Club 4; Pepperettes 4; Sophomore Choir 2.

GINGER EREKSON—Class Play 3; EOS Editor 4; Future Teachers Club 3; Girls Club Representative 2, 3, 4; Paint Pot Club 3; Pep Club 4; Contest Play 2; Student Council 4; Honor Study Hall 2, 3, 4; G.A.A. 2.

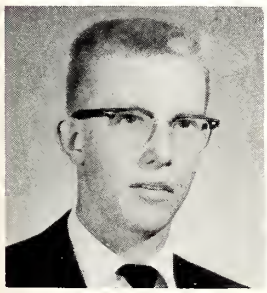

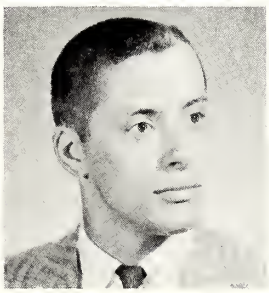

GEORGE EVERITT—A Cappella Choir 3, 4; Basketball 2, 3, 4; Football 2, 3, 4; Math Seminar 4; Orchestra 2, 3; Sophomore Choir 2; Track 2, 3, 4; Honor Study Hall 2, 3; Hall Monitor 4.

DAVID FAUTH—Basketball 2; Football 2, 3, 4; Student Council 2, 3; Track 2, 3.

JAMES FINSTROM—Class Play 3; Debate 2, 3, 4; Investment Club 4; Notionol Forensic Leogue 2, 3, 4; Speech Activities 2, 3; Thespions 3, 4; Track 2; Fall Play Production 4.

MICHAEL FISHER—A Club 4; Football 2, 3, 4; Sophomore Choir 2; Wrestling 2, 3, 4.

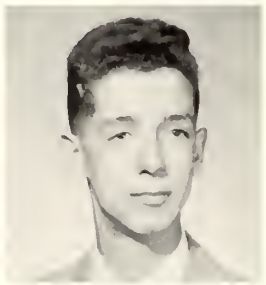

RENATA FLAIM—Foreign Language Club 3, 4; G.A.A. 2; Girls Club 2, 3, 4; Pep Club 4; Pepperettes 4; Student Council 4.

RENATO FLAIM

DONNA FLOIT—Sycamore High School 3; Future Teachers Club Treosurer 2, 3, 4; G.A.A. 2, 3, 4; Girls Club 2, 3, Representative 4; Pep Club 2, 4; Pepperettes 4; Red ond Blue Reporter 4; Honor Study Hall 3; EOS Business Staff 4.

JANICE FOSTER—G.A.A. 2, 3; Girls Club 2, 3, 4.

RAE FRANK—Allied Medical Careers Club 2; Big Sister 4; Contest Ploy 2 Class Ploy 3; Fall Drama Production 4; Debate 2, 3; Future Teachers Club 3, 4; G.A.A. 2, 3, 4; Girls Club 2, 3, 4; Girls Glee Club 3; National Forensic League 2, 3, 4; Pep Club, Writer Committee Chairman 4; Pepperettes 4; Speech Activities 2, 3, 4; Sophomore Choir 2; Student Council 4; National Thespians 3, President 4; Hall Monitor 4.

VERA FRANCK—Dundee Township High School 2; Junior Red Cross 2, 3, 4; Bible Club 2; Square Dance Club 2.

TIM FRIDAY—Footboll; Bond 2, 3, 4; Bosketboll 3; Dance Band 4; EOS Sports Editor 4; Investment Club, Vice-President 4; Student Council Alternate 2, 3; Tennis 2 ,3, 4; Honor Study Holl 2, 3.

SUSAN FRY—Big Sister 4; Foreign Language Club 3; G.A.A. 2, 3, 4; Girls Club 2, 3, 4; Girls Glee Club 3; Investment Club 4; Music Appreciotion Club 3; Pep Club 4; Pepperettes 4; Red and Blue Reporter 3, Editor 4; Sophomore Choir 2; Student Council 4; Honor Study Holl 4.

PAULA GALL—Big Sister 4; G.A.A. 2, 3, 4; Girls Club 2, 3, 4, Representative 2; Paint Pot Club 4; Pep Club 4; Honor Study Hall 2, 4.

MIKE GALVIN—Football 2, 3, 4; Track 2, 4; Wrestling 2, 4.

RICHARD GEE—Class Play Crew 3; Football 2, 3, 4; Track 2; Honor Study Hall 4; Hall Monitor 4.

PAT GEICK—A Cappella Choir 3, Secretary 4; Commercial Club 3, President 4; Pep Club 4; Pepperettes 4; Sophomore Choir 2; Honor Study Hall 4; EOS Business Staff 4.

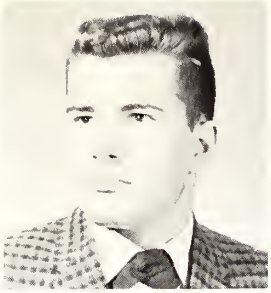

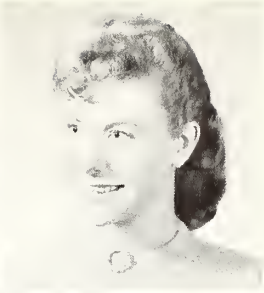

JOAN GERBIN—Madonna High School 2; Future Homemakers Club 4; Girls Club 3, 4; Girls Glee Club 3, 4; Pep Club 4.

JUDY GOLDMAN—Debate 2; Foreign Language Club 2, 3; G.A.A. 2, 3, 4; Girls Club 2, 3, 4; Girls Glee Club 2, 3; Investment Club 4; National Forensic League 2, 3, 4; Pep Club 4; Pepperettes 4; Speech Activities 2, 3, 4; Modern Dance 3; Fall Drama Production 4; EOS Business Staff 4.

JAMES GRAHAM—A Cappella Choir 3, 4; Music Appreciation Club 3, 4; Sophomore Choir 2.

RICHARD GREELEY—Class Play Crew 3; Debate 2, 3; Investment Club 4; Math Seminar 4; National Forensic League 2, 3, 4; Science Club 3; Speech Activities 2, 3; Track 2, 3, 4; Contest Play 2.

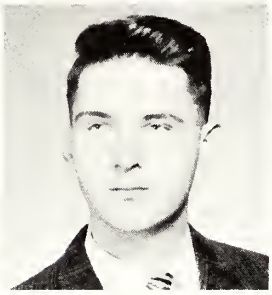

JOHN GREEN—A Cappella Choir 3, 4; Basketball 3, 4; Golf 2, 3, 4; Sophomore Choir 2.

GARY GRENNAN—Radio Club 2; Track 2; Honor Study Hall 2; Hall Monitor 4.

BONNIE GRIESMAN—G.A.A. 2; Girls Club 2, 3, 4; Sophomore Choir 2.

PAT GRIEVES—A Cappella Choir 3, 4; Foreign Language Club, President 4; G.A.A. 2, 3, 4; Pepperettes 4; Pep Club 4; Sophomore Choir 2; Hall Monitor 4; Girls Club 2.

TOM GRIFFIN—Boys Glee Club 3; Football 3; Investment Club 4; Publications Photographer 4; Honor Study Hall Supervisor 4; East High School 2.

VICKI GROMETER—Big Sister 4; Class Play Make-up Crew 3; Future Teachers Club 4; G.A.A. 2, 3, 4; Girls Club 2, 3, President 4; Class Board 2, 3, 4; Pep Club 4; Pepperettes 4; Red and Blue Reporter 3, Feature Editor 4; Student Council 4; Hall Monitor 4; Modern Dance 3; Fall Drama Production 4; Thespians 4.

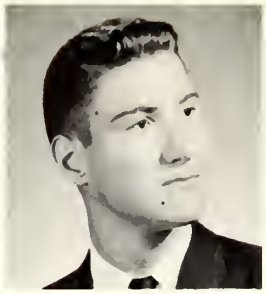

JANET GRONQUIST—A Cappella 3, 4; Band 2, 3, 4; Girls Club 2, 3, 4; Girls Glee Club 2; Music Appreciation 2, 3, 4; Orchestra 2; Pep Club 4; Pepperettes 4; Band, Music Librarian 2, 3, 4.

JOHN HABERMEYER—Class Play Crew 3; Golf 3; Investment Club 3; Red and Blue Reporter 4; Speech Activities 4; Sophomore Choir 2; Hall Monitor 4; Fall Drama Production 4; Thespians 4; Science Club 4.

JOYCE HAGEN—Big Sister 4; Foreign Language Club 2, 3; Future Homemakers Club 4; Future Teachers Club 4; G.A.A. 2, 3, 4; Girls Club 2, 3, Representative 4; Girls Glee Club 3, Vice President 4; Pep Club 4; Pepperettes 4; Sophomore Choir 2; Hall Monitor 4.

SHARRON HAMBROCK—Future Homemakers Club, Secretary 4; Girls Club 2, 3, 4; Girls Glee Club 3.

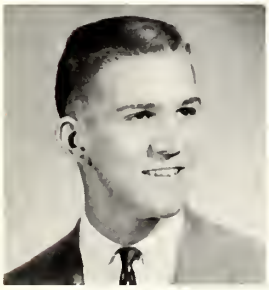

ROD HANDELAND—A Cappella Choir 4; Band 2, 3, President 4; Basketball 2; Class Play 3; Dance Band 2, 3, 4; Investment Club 4; Math Seminar 4; Red and Blue 3, Sports Editor 4; Student Council 2, Vice President 4; Tennis 2, 3, 4.

JANICE HANNA—Lew Wallace High School, Gary, Indiana 2; Allied Medical Careers Club 3, 4; Foreign Language Club 2; Future Homemakers Club 4; G.A.A. 3, Board 4; Girls Club 3, 4; Girls Glee Club 3, Secretary 4; Investment Club 4; Pep Club 4; Pepperettes 4; Student Council 4; Hall Monitor 4.

KAREN HANSON—Commercial Club 4; G.A.A. 2, 3, 4; Girls Club 2, 3, 4; Honor Study Hall 3.

PETER HANSON—A Club 4; Football 2, 3, 4; Sophomore Choir 2; Track 2, 3, 4; Wrestling 2, 3, 4; Hall Monitor 4.

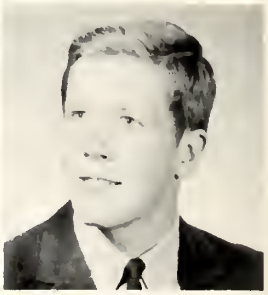

JOHN HARRIS—A Club 3, 4; Band 2, 3, 4; Basketball Manager 2; Dance Band 3, 4; Football 2, 3, 4; Orchestra 2; Track 2, 3, 4; Honor Study Hall 4.

GINGER HATTERSLEY—Big Sister 4; Commercial Club 4; Future Homemakers Club 4; G.A.A. 2, 3, 4; Girls Club 2, Representative 3, 4; Girls Glee Club 3, 4; Pep Club 4; Pepperettes 4; Sophomore Choir 2; Honor Study Hall 4.

ALJENE HAUER—Commercial Club 4; G.A.A. 4; Girls Club 2, 3, Representative 4; Girls Glee Club 3, 4; Pep Club 4; Pepperettes 4; Sophomore Choir Treasurer 2; Honor Study Hall 4; EOS Distribution Manager 4.

DAVID HAUSMANN—Band 2, 3, 4; Dance Band 3, 4; Golf 3, 4; Music Appreciation Club 2; Orchestra 2; Science Club 4.

SANDY HELTON—G.A.A. 2, 4; Investment Club 4; Pep Club 4; Pepperettes 4; Red and Blue Reporter 4.

LLOYD HEMMINGS—Band 2, 4; Student Council Representative 4; Track 2, 3, 4.

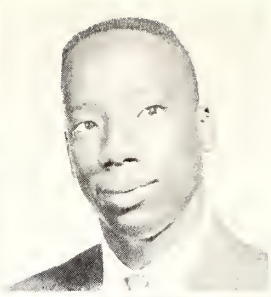

CLARENCE HENDERSON

JOHN HEPBURN—Foreign Language Club 2; Golf 4; Science Club 4; Speech Activities 2; Tennis 2; Hanar Study Hall 2, 3, 4; Wrestling 2, 4.

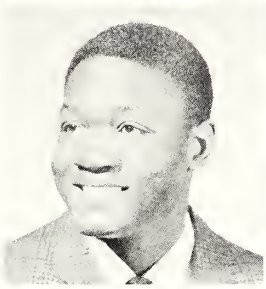

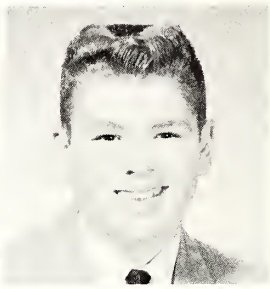

LINDA HICK—Big Sister 4; Commercial Club 4; Foreign Language Club 2; G.A.A. 2, 3, 4; Girls Glee Club 3, 4; Music Appreciation Club 3; Pep Club 4; Pepperettes 4; Girls Club 2, Alternate 3, 4; Hanar Study Hall 4; EOS Treasurer 4.

WORTH HILL—Band 2, 3, 4; Dance Band 2, 3, 4.

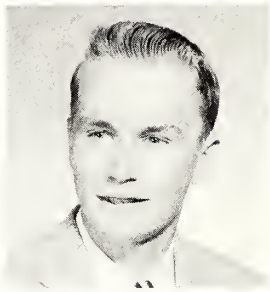

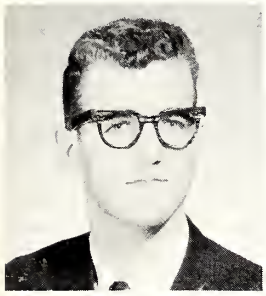

MARTIN HONAKER—Band 2, 3, 4; Orchestra 3, 4; Track 3, 4; Fall Play Production 4; Boys Glee Club 4.

LINDA HOEFT—Cammercial Club 4; Library Club 2, 3, Vice President 4; Pep Club 4.

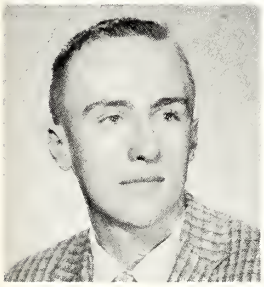

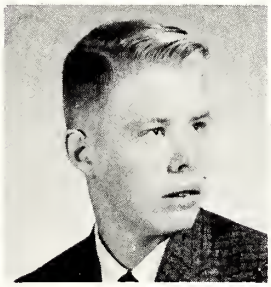

JOSEPH HOULNE

RICHARD HUGGINS

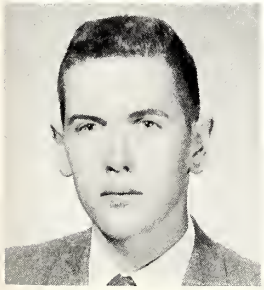

LARRY HUTCHINSON

BARBARA INGLE—Harrisburg High School, Harrisburg, Arkansas 3; Spanish Club 2, 3.

MICHAEL JACOBS—Investment Club 3; Projectionist Club 2; Tennis 2, 3, 4; Hall Monitor 4.

JANICE JARVIS—A Cappella Choir 4; Future Teachers Club 2, 3; Girls Club 2, 3, 4; Junior Red Cross Club 3; Music Appreciation Club 4; Pep Club 4; Honor Study Hall 3.

ROBERT JOHANNESSEN—President Sophomore Class 2; Wrestling 2; Hall Monitor 4.

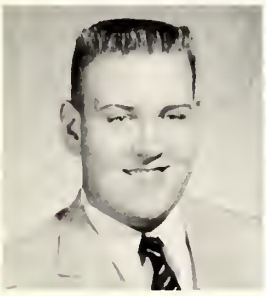

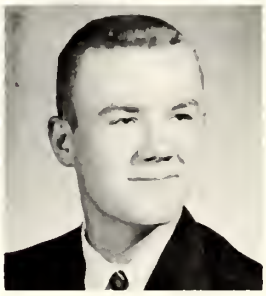

ART JOHNSON—Football 2; Golf 2; Paint Pot Club 4.

IVAN JOHNSON—Band 2, Treasurer 3, 4; Basketball Manager 3; Football Manager 2, 3, 4; Golf 2, 3, 4; Vice President Sophomore Class 2; Student Council 3, President 4; Honor Study Hall 3.

BILL JOHNSON—A Cappella Choir 3, 4.

JULIE JORDAN—A Cappella Choir 3, 4; Big Sister 4; Foreign Language Club 3; G.A.A. 2, 3, 4; Girls Club 2, Alternate 3, 4; Music Appreciation Club 3, 4; Treasurer Sophomore Class 2; Paint Pot Club 4; Pep Club Specialties Committee Chairman 4; Red and Blue 3, 4; Sophomore Chair 2; Student Council Treasurer 4; EOS Business Staff 4.

MARILYN KAHOUN—Madonna High School 2, 3.

TOM KAZAR—Basketball 2; Foreign Language Club 2; Investment Club 4; Tennis 2, 3, 4; Honor Study Hall 4.

VICKIE KAZENSE—Saint Mary's Academy, Prairie-du Chien, Wisconsin 2; G.A.A. 3, 4; Girls Club 3, 4; Investment Club 4; Pep Club 4; Pepperettes 4; Honor Study Hall 4; Girls Glee Club 4; Gym Club 4.

TOM KELLET—Football 2, 3, 4; Point Pat Club 4; Track 2; Honor Study Hall 4; Hall Monitor 4.

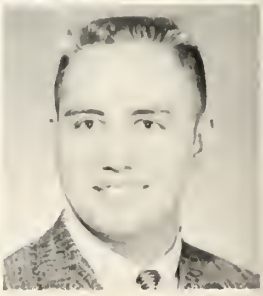

JUNE KENDALL—Future Homemakers Club 4; Girls Club 2, 3, 4; Sophomore Choir 2.

SUSAN KERNS—Foreign Language Club 4; Homemakers Club 3; Girls Club 3.

ANITA KINGSBURY—A Cappella Choir 3, 4; Foreign Language Club 2, 3; G.A.A. 2; Girls Club 2, 3, 4; Music Appreciation Club 4; Pep Club 4; Pepperettes 4; Sophomore Choir 2.

JUDY KLINE—Girls Club 2, 3, 4; Library Club 2, 3, President 4.

TERRY KOBLENZ—Basketball 2, 4; Commercial Club 4; Football 2; Projectionist Club 2; Radio Club; Track 2, 4.

ANNA KOESTER—West Aurora High School 2, 4; Santa Ana High School, Santa Ana, California 3; G.A.A. 2, 3, 4; Girls Club 2, 3, 4; Girls Glee Club 4; Honor Study Hall.

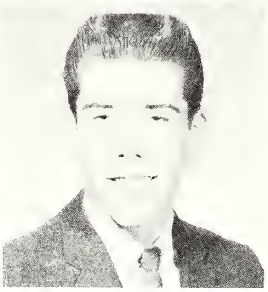

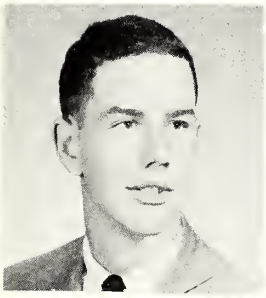

CHUCK KOFFARNUS—Investment Club 4; Tennis 2, 3, 4; Wrestling 3, 4; Debate 4.

PAM KOHN—A Cappella Choir 3, 4; Writers Committee 3, Chairman 4; Big Sister 4; Cheerleader 2, 4; G.A.A. 2, 3, 4; Girls Club 2, 3, Board 4; Music Appreciation Club 3; Secretary Senior Class 4; Pep Club 2, 4; Speech Activities 2; Sophomore Choir 2; Fall Play Production 4.

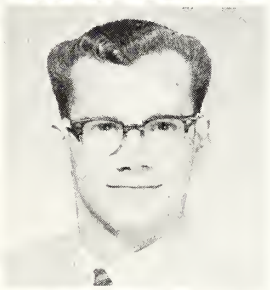

SUZIE KOLE—A Cappella Choir 4; Big Sister 4; Foreign Language Club 2, 3; G.A.A. 2, Board 3, 4; Girls Club 2, Representative 3, Points Secretary 4; Girls Glee Club 3; Investment Club 4; Music Appreciation Club 4; Pep Club 4; Pepperettes 4; Sophomore Choir 2; Hall Monitor 4; EOS Business Staff 4.

CHUCK KRAUSE

GERI KUHL—Band 2, 3; G.A.A. 2; Orchestra 2.

MARGARET KUNEY—Big Sister 4; Foreign Language Club 2; Future Teachers Club 3, 4; G.A.A. 2, 3, Secretary 4; Girls Club 3, Representative 2, 4; Pep Club Art Co-Chairman 4; Pepperettes 4; Student Council 3; Honor Study Hall 3, 4; Hall Monitor 4; Fall Play Production 4; EOS Business Staff 4; Investment Club 4.

BARBARA KUETER—Future Homemakers Club 4; G.A.A. 2; Girls Club 2, 3, 4.

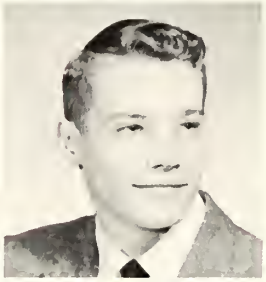

JOHN KYLER—Basketball 2; Student Council 2, 4.

ART LAGE—Football 2; Wrestling 2, 3, 4; Honor Study Hall 4.

MARY LEE—G.A.A. 2, 3, 4; Future Homemakers Club 4; Girls Club 2, Representative 3, 4; Pep Club 4.

RONNIE LEE

SHARON LEHMAN—Big Sister 4; EOS Art Editor 4; G.A.A. 2; Girls Club 2, 3, Alternate 4; Paint Pot Club 2, 4, President 3; Pep Club Art Co-Chairman 4; Student Council Alternate 2; Honor Study Hall 4; Play Publicity Chairman 3, 4.

DAVID LISBERG—A Cappella Choir 3, 4; Band 3, 4; Drum Major 4; Golf 2, 3; Music Appreciation Club 2, 3, 4; Orchestra 2, 3; Sophomore Choir 2.

DIANE LISBERG—A Cappella Choir 3, 4; Big Sister 4; EOS Administration Editor 4; G.A.A. 2, 3, 4; Girls Club 2, 3, 4; Music Appreciation Club 3, 4; Pep Club 4; Pepperettes 4; Sophomore Choir 2; G.A.A. Board 4; Fall Play Production 4.

BETTY LOHMANN—Allied Medical Careers Club 2, 3, 4; G.A.A. 2, 3, 4; Girls Club 2, 3, 4; Gym Club 3; Pep Club 4.

DAVID LOVEKIN——Football 2, 3, 4; Pep Club 4; Student Council Alternate 4; Wrestling 2, 3, 4; Track 2, 3, 4; Hall Monitor 4.

DENNIS MALMGREN—A Club 3, 4; Basketball 2, 3, 4; Pep Club 4; Projectionists Club 2; Speech Activities 3; Hall Monitor 2.

JERRY MANCERA

CHARLES MANNING—Basketball 2, 3, 4; Football 2, 3; Track 4.

BARBARA MAREMA—West Aurora High School 2, 4; Mount Saint Clare Academy 3; Future Homemakers Club Treasurer 4; Girls Club 2, 4; Girls Glee Club 4; Pep Club 4; Sophomore Choir 2; G.A.A. 3; Tertiaries 3; Chorus 3; School Newspaper 3.

KARL MARON—Foreign Language Club 2, 3, 4; Math Seminar 4; Honor Study Hall 4.

RUTH ANN MARTIN—A Cappella Choir 3, 4; Big Sister 4; G.A.A. 2, Board 3; Girls Club 2, 3, Board 4; Investment Club Secretary 4; Music Appreciation Club Secretary 3; Pep Club Sign Chairman 4; Pepperettes 4; Sophomore Choir 2; Student Council 2, 3; Honor Study Hall 4.

TERRI MARTIN—Commercial Club 4; G.A.A. 3, 4; Girls Club 2, 3, 4; Gym Club 4; Pep Club 4; Pepperettes 4.

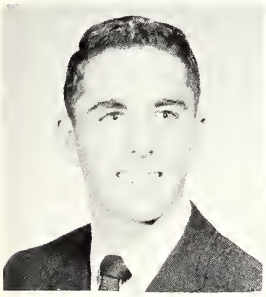

DON McCABE—A Cappella Choir 3, 4; Basketball 2; Football 4; Music Appreciation Club 4; Sophomore Choir 2; Track 2.

MARGARET McCLEERY—A Cappella Choir 3, 4; Big Sister 4; Future Teachers Club President 4; G.A.A. 2, 3, 4; Girls Club 2, 3, Treasurer 4; Music Appreciation Club 2, 3; Orchestra 2; Pep Club 4; Pepperettes 4; Sophomore Choir 2; Student Council 4; Honor Study Hall 3; Hall Monitor 4; Fall Play Production 4.

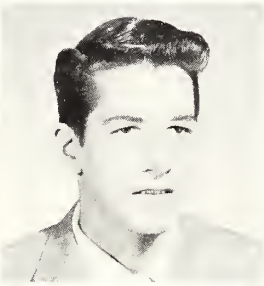

BRENDA McCLURE—Big Sister 4; Cheerleader 2, 3, 4; Future Teachers Club 4; G.A.A. 2, 3, 4; Girls Club 2, 3, 4; Girls Glee Club 3; Gym Club 3, 4; Junior Class Board 3; Pep Club 2, 3, 4; Sophomore Choir 2; Student Council 4; Honor Study Hall 3; Hall Monitor 4.

JOHN McCLURE

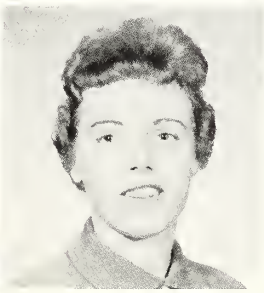

DE ANN McDAVITT—Big Sister 4; Comercial Club 4; Foreign Language Club 2; Girls Club 2, Representative 3, Board 4; Girls Glee Club 3, 4; Music Appreciation Club 3; Pep Club 4; Pepperettes 4; Sophomore Choir 2; G.A.A. 2, 3, Board 4.

RUTH ANN McDUFFEE—Allied Medical Careers Club 3, 4; G.A.A. 3, 4; Girls Club 3, 4; Pep Club 4; Pepperettes 4.

CAROLE MACHATTON—Commercial Club 4; G.A.A. 2; Girls Club 2, 3, 4; Music Appreciation Club 3; Pepperettes 4.

SCOTT MERROW—Band 2, 3, 4; Faotball 3.

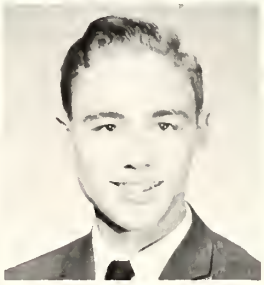

MADELINE MERTES—Maine Tawnship High-West, Des Plaines, Illinois 3; Allied Medical Careers Club Secretary 4; G.A.A. 3, 4; Girls Club 3, Representative 4; Pep Club 3, 4; Pepperettes 4; Future Nurses Club 3; Theater Club 3.

DENNIS METCALFE—Radia Club 2; Science Club 3, 4; Honor Study Hall 4.

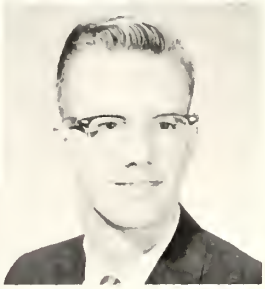

MARILYN MEYERHOFER—A Cappella Chair 3, 4; Cammercial Club 4; Girls Club 2, 3, 4; Pep Club 4; Sophomore Choir 2.

ROBERT MILLER—Wrestling 2, 3, 4.

NOLIA MILLER

JOYCE MOODY—Foreign Language Club 4; G.A.A. 2, 3, 4; Girls Club 2, 3, 4; Pep Club 4; Pepperettes 4; Honor Study Hall 4; EOS Business Staff Assistant Manager 4; Allied Medical Careers Club 3.

HELEN MOORE—Band 2, 3, 4; Flag Twirler Alternate 4; Fareign Language Club 2; Future Teachers Club 3; G.A.A. 2, 3, Points Secretary 4; Girls Club 2, 3, Alternate Representative 4; Gym Club 3, 4; Math Seminar 4; Pep Club 4; Pepperettes 4; Hall Monitor 4.

RONALD MOORE

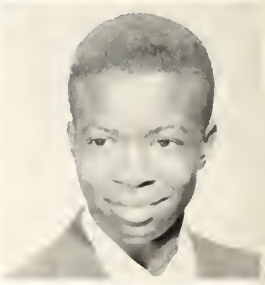

JERRY MORGAN

LEOTA MUELDER—Band 2, 3, 4; Girls Club 2, 3, 4; Junior Red Crass 2, Vice President 3, Treasurer 4; Pep Club 4.

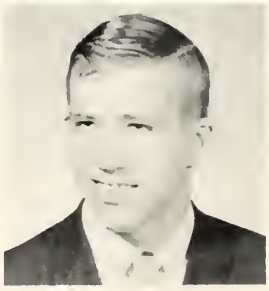

GARY MUNN—A Club 3, 4; Basketball 2, 3, 4; Football 2, 3, 4; Pep Club 4; Sophomore Choir 2; Track 2, 3, 4.

CAROLYN MURPHY—G.A.A. 3, 4; Girls Club 2, 3, 4; Girls Glee Club 3; Investment Club 4; Pep Club 4; Pepperettes 4; Honor Study Hall 4; Sophomore Choir 2.

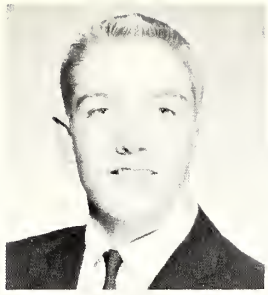

ANN NICKOLASISHEN—G.A.A. 2, 3; Girls Club 2, 3; Gym Club 3.

STEVE NEWELL—Basketball 3; Boys Glee Club 3; Foreign Language Club 2; Investment Club 3; Science Club 4; Sophomore Choir 4; Track 3, 4; Honor Study Hall 4.

DONNA NEILL—Future Homemakers Club 4; G.A.A. 2; Girls Club 2.

MARTA NEVAMPAA—Class Play 3; Debate 2, 3, Captain 4; Future Teachers Club 3, 4; Girls Club Representative 2, 3, 4; National Forensic League 2, Secretary 3, Vice President 4; Speech Activities 2, 3; Thespians 3, 4.

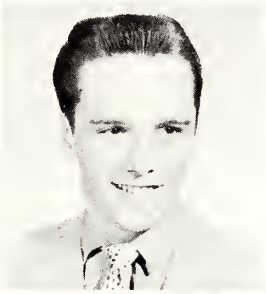

JUDY ORR—Big Sister 4; Foreign Language Club Treasurer 3; G.A.A. 2, 3, Co-President 4; Gym Club 3, 4; Music Appreciation Club 4; Sophomore Class Treasurer 2; Pep Club 4; Pepperettes 4; Science Club 4; Sophomore Choir 2; Student Council 3, 4; Honor Study Hall 3, 4; EOS Business Staff Manager 4; Girls Club 4, Representative 2, 3; Girls Glee Club 4, President 3.

HAROLD OSBY—Basketball 2; Football 3; Honor Study Hall 3.

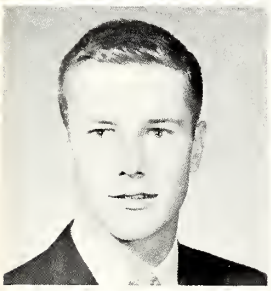

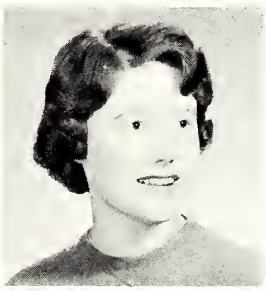

DAVID OSMAN—Wrestling 2.

LINN OSTBERG—A Cappella Choir 3, 4; Big Sister 4; Cheerleader 3, 4, Captain 2; G.A.A. 2, 3, 4; Girls Club 2, 3, 4; Gym Club 3; Music Appreciation Club 4; Junior Class Treasurer 3; Pep Club 4; Sophomore Choir 2; Student Council 2, 4; Hall Monitor 4.

GAIL PARKER—A Cappella Choir 4; Girls Club 2, 3, 4; Girls Glee Club 3, 4; Music Appreciation Club 4; Paint Pot Club 3; Sophomore Choir 2; Honor Study Hall 2.

JILL PARKER—G.A.A. 2, Girls Glee Club 3; Sophomore Choir 2.

REBECCA PARNHAM—A Cappella Choir 4; Big Sister 4; Foreign Language Club 2, 3; Future Teachers Club 4; G.A.A. 2, 3, 4; Girls Club 2, 3, 4; Girls Glee Club 3; Music Appreciation Club 4; Orchestra 2, 3, President 4; Pep Club 4; Pepperettes 4; Sophomore Choir 2; Honor Study Hall 4.

RONALD PATRICK—Basketball Manager 2; Football 2; Junior Red Cross 4; Projectionists Club 2; Honor Study Hall 4.

MARGARET PATTERSON—Band 2, 3, 4; G.A.A. 2; Girls Glee Club 2; Science Club 4.

MARNIE PETERS—Big Sister 4; Debate 2, 4; Foreign Language Club 3; Future Teachers Club 2; Girls Club Representative 2, 3, Board 4; G.A.A. 2, Fall Sports Chairman 3, Treasurer 4; Gym Club 3, 4; Investment Club 4; Junior Class Secretary 3; National Forensic League 2, 3, Secretary 4; Pep Club 4; Pepperettes 4; Red and Blue Reporter 4; Speech Activities 2, 3; Sophomore Choir 2; Honor Study Hall 3; Fall Play Production 4; EOS Advertising Manager 4; Thespians 4.

DOUG PETERSON—A Cappella Choir 4; Basketball 2, 3; Debate 2, 3, 4; Football 2, 3, 4; National Forensic League 2, 3, President 4; Speech Activities 2, 3; Student Council 2, 3, Board 4; Tennis 2, 3, Captain 4; Honor Study Hall 2, 3, 4.

JANICE PETERSON—Big Sister 4; Class Play 3; Foreign Language Club 3; G.A.A. 2, 3; Girls Club 2, 3, 4; Red and Blue 3, 4; Investment Club 4; Math Seminar 4; Pep Club 4; Pepperettes 4; Speech Activities 3; Thespians 3, Vice President 4; Modern Dance 3.

GREG PETKUS—Debate 2, 3; National Forensic League 2, 3, 4; Science Club 3, 4.

GARY PITTMAN—Basketball 2, 3, 4; Football 3, 4; Honor Study Hall 4.

RANDY PLACE—Football 3, 4; Track 3, 4; Honor Study Hall 2, 3, 4; Wrestling 2.

JOANNE POCUS—A Cappella Choir 4; Commercial Club 4; Foreign Language Club 3; G.A.A. 2, 3; Girls Club 2; Girls Glee Club 3, 4; Gym Club 3; Music Appreciation Club 4; Pep Club 4; Pepperettes 4; Honor Study Hall 2, 3, 4.

RAFIE PODOLSKY—Band 2, 3, 4; Dance Band 2; Debate 3, 4; Investment Club 4; Math Seminar 4; Sophomore Class Board 2; National Forensic League 3, 4; Red and Blue Reporter 2, News Editor 4; Science Club 2, 3; Speech Activities 3, 4; Student Council Cabinet 4; Tennis 2, 3, 4.

TERRY PODSCHWEIT—Boys Glee Club 3, 4.

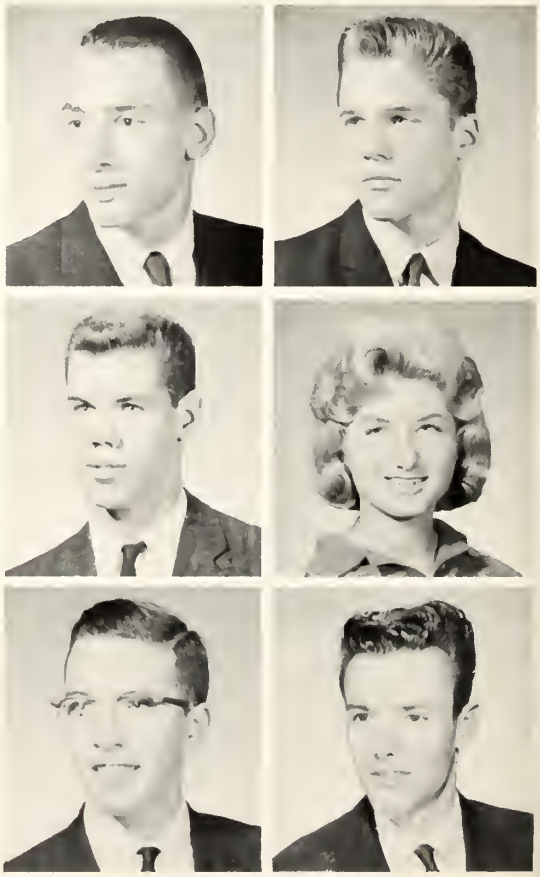

TONY POLLEY—Band 2; Orchestra 2.

JACK POLLOCK—Boys Glee Club 3; Science Club 4; Honor Study Hall 3.

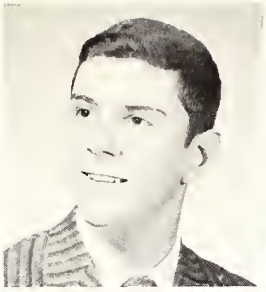

PATRICIA POPP—Future Homemakers Club 4; Girls Club 4.

LARRY PORTER—Wrestling 2.

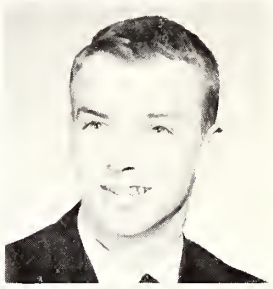

LINDA POSS—Commercial Club 4; Girls Club 2, 3, 4.

GARY PREGAL

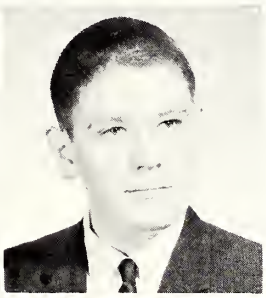

JULIA PRICE—A Cappella Choir 4; Big Sister 4; Foreign Language Club 2, 3; G.A.A. 2, 3, 4; Girls Club 2, 3, 4; Music Appreciation Club 4; Pep Club 4; Pepperettes 4; Sophomore Choir 2; Honor Study Hall 3.

GREG PRITCHARD—Paint Pot Club 2; Investment Club 4.

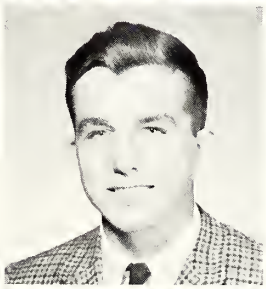

CAROL PUKLIN—A Cappella Choir 3, 4; Big Sister 4; EOS Activity Editor 4; Girls Club 2, 3, Board 4; Music Appreciation Club 4, Treasurer 3; Pep Club 4; Pepperettes 4; Red and Blue Reporter 3; Sophomore 2; Student Council Alternate 3, Secretary 4; G.A.A. 2, 3, Late Winter Sports Chairman 4; Foreign Language Club 2, 3, 4; Orchestra Treasurer 2.

JAMES RAMEY—A Club 3, 4; Football 2, 3, 4; Student Council 4; Track 2, 3, Captain 4; Honor Study Hall 3, 4; Wrestling 3, 4; Boys Glee Club 2.

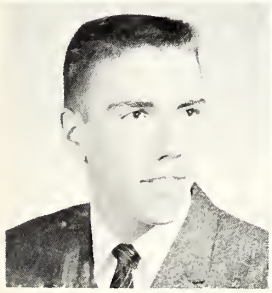

ROBERT REA—Basketball 2, 3, 4; Football 2, 3, 4; Golf 2, 3, 4; Senior Class President; Student Council 3, 4; Honor Study Hall 3.

BETTE REED—Girls Club 2.

ANTHONY RENAUD

STEVE REYNOLDS

JACQUIE RICHARDSON—Future Homemakers Club 4; Girls Club 2; Pepperettes 4.

RANDY RIECK—Basketball 3; Football 2.

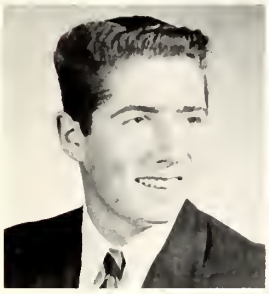

JIM RIES

JAMES RITZMAN

MARY ROBERTSON—G.A.A. 2, 3, 4.

SARA ROBINSON

MARY ROEDER—A Cappella Chair 3, 4; Big Sister 4; Future Teachers Club 3, Treasurer 4; G.A.A. 2, 3, 4; Girls Club 2, 4, Representative 3; Senior Class Treasurer; Pep Club 4; Pepperettes 4; Assaciate Editor af Red and Blue 4; Saphamare Choir 2; Student Cauncil 2, 4.

PAT RUFFALO—Commercial Club 4; G.A.A. 2, 3, 4; Girls Club Representative 2, 4; Pep Club 4; Pepperettes 4.

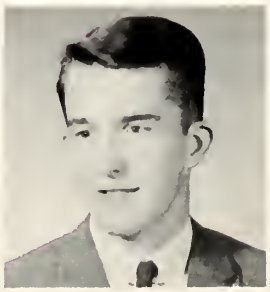

JEFF RUNKLE—Golf 2, 3, 4.

CAROLYN RUTLEDGE

GARY SAUNDERS—Band 2, 3, 4; Orchestra 3.

KAREN SCHAEFER—Big Sisters 4; G.A.A. 2, 3, 4; Girls Club 2, 3, 4; Point Pot Club 3, 4; Pep Club 4; Pepperettes 4; Sophomore Choir 4; Hall Monitor 4.

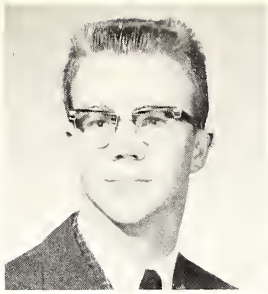

MARLENE SCHAEFER—Commercial Club 4; G.A.A. 2, 3, 4; Girls Club 2, 3, 4; Pep Club 4; Pepperettes 4; Sophomore Choir 2; Student Council 4.

JOANNE SCHOLZ—Big Sister 4; Class Play 3; Foreign Language Club 2; G.A.A. 2, 3, 4; Girls Club 2, 3, Representative 4; Junior Red Cross Club 2; Point Pot Club 2, 3; Pep Club 4; Pepperettes 4; Thespians 3, 4; Fall Play Production 4.

CAROL SCHOMER—Sophomore Choir 2.

EARL SCHOPP

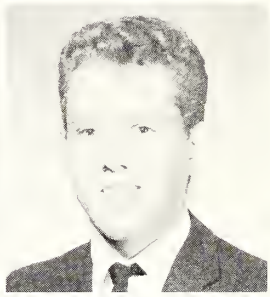

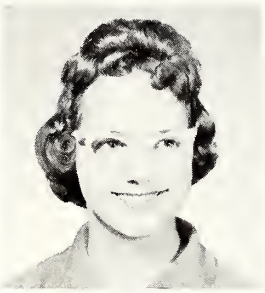

SYLVIA SCHULDT—Commercial Club 3, 4; G.A.A. 2, 3, 4; Girls Club 2, 3, 4; Girls Glee Club 3; Gym Club 3, 4; Junior Red Cross Club 2; Pep Club 4; Pepperettes 4; Hall Monitor 4; EOS Business Staff 4.

MARY SCHUSSLER—Allied Medical Careers Club 3, Treasurer 4; Girls Club 2, 4, Representative 3; Honor Study Hall 4.

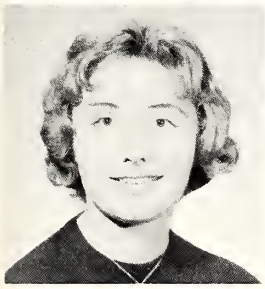

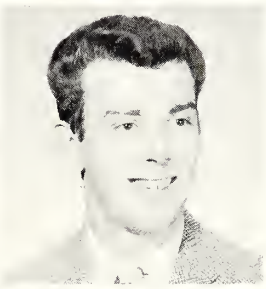

SUSAN SEAGRIST—Yorkville High School 3; Allied Medical Careers Club 3; G.A.A. 3; Girls Club 3; Gym Club 3; Paint Pot Club 4; Pep Club 4; Pepperettes 4; Hall Monitor 4.

MICHAEL SEIDELMAN—Boys Glee Club 2; Football 3; Radio Club 2.

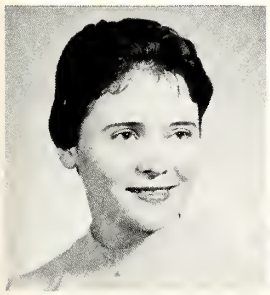

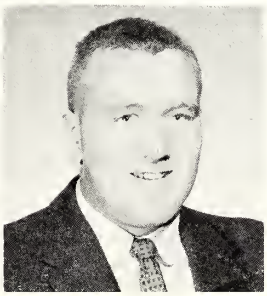

MILDRED SELEY—Naperville High School 3; Girls Basketball Captain 2; Big Sister 3; Foreign Language Club 2; G.A.A. 2, 3; Girls Club 2, 3; Science Club 2; Sports Manager G.A.A. 2.

ROBERT SEPPELFRICK—Football 2, 3, 4; Wrestling 2.

EDWIN SHAFER—A Club 4; Student Council 4; Wrestling 2, 3, 4; Junior Class Vice President 3.

REVA SHEPP—Big Sister 4; Foreign Language Club 2; G.A.A. 2, 3, 4; Girls Club Representative 2, 3, 4; Girls Glee Club Treasurer 2; Investment Club Treasurer 4; Music Appreciation Club 3; Class Board 2, 4; Pep Club 4; Pepperettes 4; Red and Blue Girls Sports Editor 4; Speech Activities 3, 4; Sophomore Choir 2.

GARY SHILTS

DENNIS SIEBERT—A Club 4; Band 2; Basketball 2, 3, Captain 4; Dance Band 2; Football 2, 3; Student Council 2, 3, 4; Track 2, 3, 4; Honor Study Hall 4.

JAMES SIEWERT—Mormon Military Academy 3; Aurora Science Fair 3.

JOHN SLOAN—Jefferson Senior High School, Port Arthur, Texas 2; Ashville High School, Ashville, North Carolina 3; Golf 2, 3, Captain 4; Student Council 4; A Club 4; Basketball 4; Pep Club 4.

HOWARD SLOBODIN—West Aurora High School 2, 4; Lake Forest Military Academy, Lake Forest, Illinois 3; Orchestra 3; Science Club 2, Secretary 3, 4; Track Manager 3.

NANCY SMITH—A Cappella Choir 3, 4; Big Sister 4; Foreign Language Club Secretary 3; Future Teachers Club 2; G.A.A. 2, 3, 4; Girls Club 2, 3, Representative 4; Gym Club 4; Pep Club 4; Pepperettes 4; Red and Blue Reporter 4; Sophomore Choir 2.

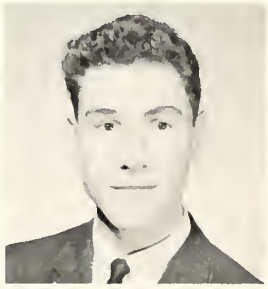

SANDRA DEE SMITH—Future Homemaker Club 3, 4; G.A.A. 2, 3; Girls Club 2, 3, 4; Pepperettes 4; Honor Study Hall 4.

GLORY SMORADA—Madonna High School 2; Future Homemakers Club 3, President 4; G.A.A. 4; Girls Club 3, 4; Girls Glee Club 3; Junior Red Cross Club 4; Pep Club 4; Pepperettes 4; Honor Study Hall 3; Student Council 4.

ROY SOLFISBURG—Golf 3; Investment Club 3; Science Club 2, 4; Tennis 2.

JANET STAHL

HELGA STAIGER—Band 2; G.A.A. 2, 3, 4; Girls Club 2, 3, 4; Gym Club 2, 3, 4; Pepperettes 4.

MANFRED STAIGER—Band 2, 3; Wrestling 2, 3, 4; Track 2.

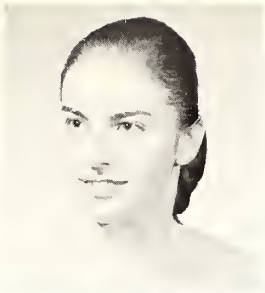

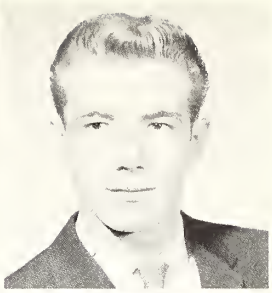

GARY STALLMAN—Foreign Language Club 2.

MICHAEL STARE—Football 4; Projectionists Club 2, 3.

DENNIS STEVENS—A Cappella Choir 3, 4; Dance Band 3; Foreign Language Club 2, 3; Music Appreciation Club 4; Sophomore Choir 2.

DIANE STEVENSON—Foreign Language Club 3, 4; G.A.A. 2, 3, 4; Girls Club 2, 3, 4; Pep Club 4; Pepperettes 4; Honor Study Hall 3, 4; EOS Business Staff 4; Investment Club 4.

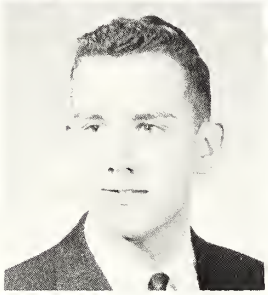

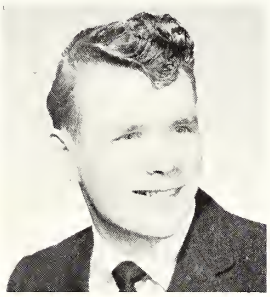

WANDA STEWART

DENNIS STIEGLEITER

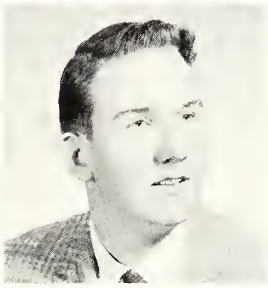

CONNIE STOVER—A Cappella Choir 3, 4; Allied Medical Careers Club 2, Program Chairman 4; G.A.A. 2, 3, 4; Girls Club 2, Representative 3, 4; Music Appreciation Club 3; Pep Club 4; Pepperettes 4; Sophomore Choir 2; Honor Study Hall 4; Modern Dance 3.

GARY STRONG

PATT STUART—A Cappella Choir 3, 4; Commercial Club 4; G.A.A. 2, 3, Co-President 4; Girls Club 2, 4; Girls Glee Club 3; Gym Club 3, 4; Pep Club 4; Pepperettes 4; Sophomore Choir 2; Student Council 4; EOS Business Staff 4.

MARILYN SUTTIE—A Cappella Choir 3, 4; Future Teachers Club 3, 4; G.A.A. 2, 3, 4; Girls Club Representative 2, 3, 4; Pepperettes 4; Sophomore Choir 2; Student Council 3; Honor Study Hall Co-Head 4.

NANCY SWAN—Allied Medical Careers Club 2, 3, Vice-President 4; G.A.A. 4; Girls Glee Club 4; Pep Club 4; Honor Study Hall 2.

CAROL SWEASY—Big Sister 4; Foreign Language Club 2; Future Teachers Club 3, 4; G.A.A. 2, 3, 4; Girls Club 2, 3, Representative 4; Girls Club 3; Pep Club General Chairman 4; Pepperettes 4; Sophomore Choir 2; Student Council Alternate 2, 3, Representative 4; Honor Study Hall 3, 4; Hall Monitor 2, 4; G.A.A. Spring Sports Chairman 3.

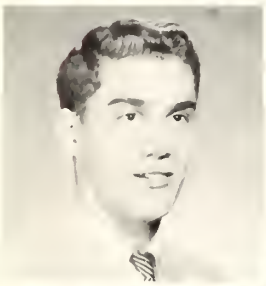

JAMES SWEENEY—Saint Joseph High School, South Bend, Indiana 3; Football 3; Track 3.

SUSAN SWINEHAMMER—A Cappella Choir 3, 4; Allied Medical Careers Club 2, 4; Girls Club 2, 3, 4; Sophomore Choir 2; Honor Study Hall 2.

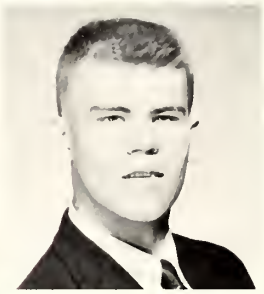

MARY JEAN SWITZER—Band 2, 3, 4; Dance Band 4; Girls Club 2, 3, 4; Girls Glee Club 2; Investment Club 3; Music Appreciation Club 2; Orchestra 2, 3, 4.

GEORGE TADD—A Cappella Choir 3, 4; Boys Glee Club 2; Wrestling 2, 3.

ROBERT TAGGERT—Foreign Language Club 2; Investment Club President 4; Math Seminar 4; Vice-President Senior Class 4; Speech Activities 2; Tennis Manager 2, 3, 4; Wrestling Manager 3, 4; Honor Study Hall Supervisor 3.

NANCY THORP—A Cappella Choir 3, 4; Big Sister 4; Cheerleader 4; Foreign Language Club 2; G.A.A. 2, 4, Vice-President 3; Girls Club 2, 3, 4; Gym Club 3, 4; Music Appreciation Club 3, 4; Orchestra 2; Pep Club 4; Sophomore Choir Secretary 2; EOS Business Staff 4.

JO ANN TOEPPER—Future Homemakers Club 4; Girls Club 2, 4; Honor Study Hall 4.

JAMES TOUVELL

SUSAN TRAMAN—Allied Medical Careers Club 4; Girls Club 2, 4.

MIRIAM TRAVIS—Future Homemakers Club 2; Girls Club 2, 4.

PETER TREMAIN—A Cappello Choir 3, President 4; Boys Glee Club 2, President 3, 4; Investment Club 4; Sophomore Choir President 2; Student Council 4; Honor Study Hall 4.

TOM TROTTER—Basketball Coptain 2, 3, 4; Pep Club 4; Student Council 2; Tennis 2; Holl Monitor 4.

SHARON TRUEMPER—Commerciol Club 4; G.A.A. 2, 3, 4; Girls Club 2, 4; Pep Club 4; Pepperettes 4; Girls Glee Club 3; Sophomore Choir 2; EOS Business Stoff 4.

CALVIN TUMLIN

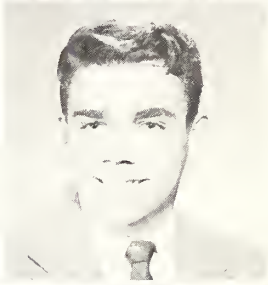

CAROL VANERKA—Big Rock High School 2; G.A.A. 2, 4; English Club 2; Lotin Club 2; Investment Club 3; Girls Club 3, 4; Red and Blue Copy Editor 4; Pepperettes 4; Honor Study Holl 4; Future Teochers Club 4.

JAMES VARGO—Boys Glee Club 2, 3.

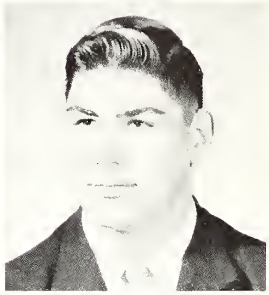

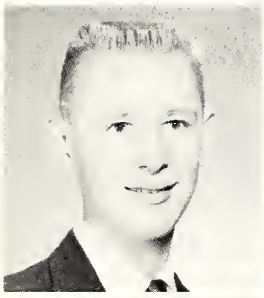

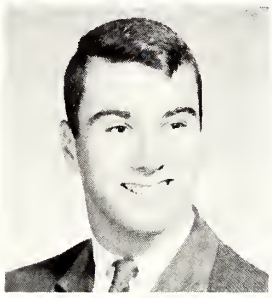

TERRY VARNEY—Bosketboll 4; Hall Monitor 4; Honor Study Holl 4.

RON VICKERY—Richwoods High School, Peorio, Illinois 2; Football 2, 3, 4; Orchestro 3; Hall Monitor 4; Band 2; Trock 2; Pep Club 2; Music Appreciotion Club 2.

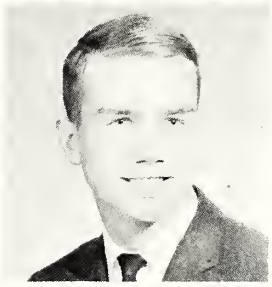

FRANCES VORIS—Big Sister 4; EOS Class Editor 4; Foreign Languoge Club 2; Future Teachers Club 3, 4; G.A.A. 2, 3; Girls Club 2, 3, Points Secretary 4; Girls Glee Club 4; Pep Club 4; Pepperettes 4; G.A.A. Board 3; Thespians 4; Sophomore Choir 2.

CHARLES WADE—A Cappello Choir 3, Vice President 4; Basketboll 2, 3, 4; Foreign Longuoge Club 2; Golf 2, 3, 4; Investment Club 4; Senior Closs Board 4; Rodio Club President 3; Red ond Blue Reporter 4; Sophomore Choir 2; Student Council 4; Honor Study Hall 2, 3, Co-Heod 4.

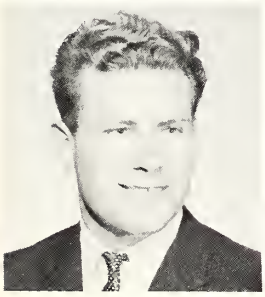

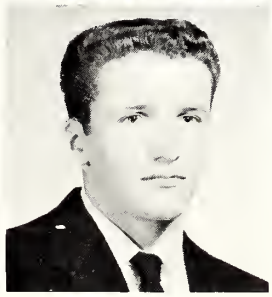

DELBERT WALLS—Footboll 3, 4; Pep Club 4; Beecher High, Flint, Michigon, 2.

DAN WARNER—Wrestling 2.

MICHAEL WEAVER—Band 2, 3, 4; Drum Major 4; Radio Club Pres. 3; Red and Blue Circulation Manager 4; A Cappella Chair 4; Wrestling 2.

JAY WEBER—Honor Study Hall 4.

SUSAN WEIHMAN—Foreign Language Club 3; G.A.A. 2, 3; Investment Club 4; Pep Club 4; Pepperettes 4; Honor Study Hall 2, 3; Hall Monitor 4.

MARILYN WEISS— Commercial Club 4; Future Homemakers Club 2; Girls Club 2; Honor Study Hall 2; EOS Business Staff 4.

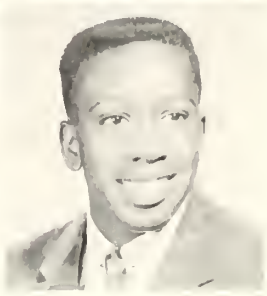

NANCY WEISS—Girls Glee Club 3; Sophomore Choir 2.

LYMAN WEST—Radio Club 4; Sophomore Choir 2; Track 4.

THELMA WHETZEL—Academy of Our Lady 2; Commercial Club 4; EOS Business Staff 4; Latin Club 2.

LINDA WHITSON—A Cappella Chair 3, Treasurer 4; Allied Medical Careers Club 4; Band 2, 3, 4; Big Sister 4; Foreign Language Club 2, 3; G.A.A. 2, 3, 4; Girls Club 2, 3, 4; Girls Glee Club 2; Orchestra 2, 3; Pep Club 4; Pepperettes 4; Student Council Alternate 3, 4.

JANICE WHITTLE—A Cappella Choir 4; Big Sister 4; Foreign Language Club Secretary 2, 3; G.A.A. 2, 3, 4; Girls Glee Club 3; Gym Club 3, 4; Music Appreciation Club 4; Pep Club 4; Pepperettes 4; Sophomore Choir 2.

LARRY WICKS

MARY ANN WILKIE—Future Homemakers Club 2; Girls Club 2, 3, 4.

JUDY WILLGEROTH—Big Sister 4; Foreign Language Club 2, Vice President 3; Future Teachers Secretary 4; G.A.A. 2, 4; Girls Club 2, Representative 3, 4; Girls Glee Club 3; Pep Club 4; Pepperettes 4.

JACQUELINE WILLIAMS—Allied Medical Careers Club 4; Future Hamemakers Club 4; Girls Club 2, 3, 4; Sophomare Chair 2; Hanar Study Hall 4.

KATHY WILLIAMS—Future Hamemakers Club 3, 4.

SUSAN WILLIAMS—Sao High Schaal, Sault-Ste Marie, Michigan 3; Future Hamemakers Club 4; G.A.A. 4; Girls Glee Club 4.

JERRY WILSON

MARY WOLF—Commercial Club 4; Future Homemakers Club 2; Girls Club 2; Pepperettes 4; Hanor Study Hall 2, 3; EOS Business Staff 4.

SANDY WOMACK—A Cappella Chair 3, 4; Big Sister 4; Foreign Language Club 3; Future Teachers Club 4; G.A.A. 2, 3, 4; Girls Club Representative 2, 3, Vice President 4; Gym Club 3, 4; Music Appreciatian Club 3; Saphamare Class Secretary 2; Pep Club 4; Pepperettes 4; Red and Blue Reparter 4; Sophomore Choir 2; Student Council Alternate 2, Representative 3, Board 4; Hall Monitar 4.

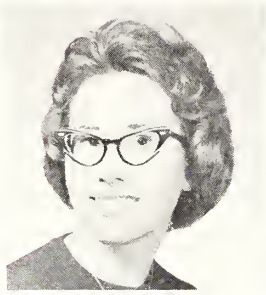

MICHAEL WOOLCOTT—Band 2, 3, 4; Dance Band 2, 3, 4; President af Music Appreciation Club 4; Radio Club Secretary-Treasurer 3; Assaciate Editor Red and Blue 4; Biolagy, Advance Biology, and Chemistry Lab Assistant 4.

LOUISE YNGSTROM—Fareign Exchange Student, H.A.L.F., Orebra, Sweden 3; A Cappella Chair 4; Music Appreciation Club Vice President 4; Pep Club 4; Pepperettes 4; Student Council 4; Fall Play Productian 4.

PAT YONK—Commercial Club 3, 4; Girls Club Representative 2, 3, 4; Girls Glee Club 3, 4; Gym Club 3, 4; Pep Club 4; Pepperettes 4; Sophomore Choir 2; Honor Study Hall 4; EOS Business Staff 4.

TOM YOUNG—Basketball 2, 3, 4; Pep Club 3, 4; Student Cauncil 2, 3, 4; Track 2, 3, 4; Hanor Study Hall 3, 4; Junior Class President 3; Football 2, 3, Captain 4.

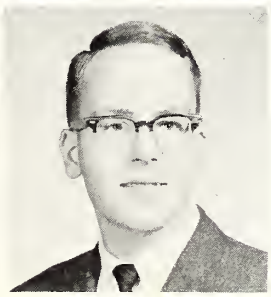

LYNNE ZIMMERMAN—Vice President Future Hamemakers Club 4; Big Sister 4; G.A.A. 2, 3, 4; Girls Club 2, 3, 4; Pep Club 4; Honar Study Hall 2; Hall Monitor 4.

JOSEPH ZMUGG—Marmian Military Academy 2; Class Play 3; Investment Club 4; Projectionist Club 3, 4; Radia Club 3, 4; Hanar Study Hall 3; Glee Club 2; Newspaper 2; Science Club 2; Rifle Club 2.

David Allison

Judy Boughton

Lorna Dennis

James Finstrom

Rae Frank

Susan Fry

Richard Greeley

Janet Gronquist

Rod Handeland

Ivan Johnson

David Lisberg

Karl Maron

Terri Alschuler

Carol Cauldwell

Virginia Erekson

Renata Flaim

Tim Friday

Judy Goldman

Vicki Grometer

John Habermeyer

David Hausmann

Pam Kohn

Diane Lisberg

Margaret McCleery

Dennis Metcalfe

Judith Orr

Marnie Peters

Doug Peterson

Carol Puklin

Robert Rea

Roy Solfisburg

Carol Sweasy

Peter Tremain

Charles Wade

Ruth Ann Martin

Brenda McClure

Marta Nevampaa

Linn Ostberg

Janice Petersen

Raphael Podolsky

Jim Ramey

Reva Shepp

Marilyn Suttie

Robert Taggart

Frances Voris

Judy Willgeroth

Decisions, decisions, decisions!

Did she get her wish?

Whistle while you work.

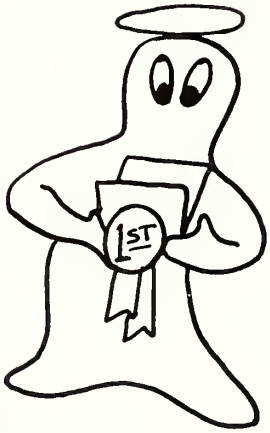


Modest in victory . . .

What did you say?

Double dividends—the foreign exchange program.

If Gregg doesn't have it, and Steve doesn't have it . . .

Honor study halls are most honorable—when posing for pictures.

# JUNIORS

Junior Class Officers are, l. to r.: Dave Heeg, Nikki Schaub, Bill Taylor, Pam Bentson.

Richard Albright, Patti Allen

Laura Anderson, Robert Anderson, Gary Annis, Harold Ansell

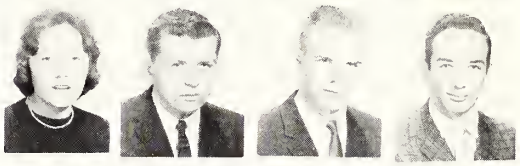

Paul Baker, Jim Bantz, Carole Barclay, Bobbie Barkley

Ann Barton, Sharon Barton, Jean Beatty, Bonnie Beck

Robert Benbow, Donna Bennett, Bonnie Bentson, Pam Bentson

Mary Lou Bessette, Camella Bignell, Dave Bilstrom, Joan Bishop

Jeanne Blankenhagen, Mike Bourgo, Irma Braun, Lester Brewick

Christine Brewster, Dorlene Briggs, Steve Bronstein, Sue Brost

Carol Brush, Robert Buckley, Judy Burckhord, Burton Callmar

Michael Comp, Larry Cartwright, Tom Chapmon, Jane Chauncey

Gregg Cole, Judi Comfort, Bob Conklin, Dan Converse

Denny Converse, Peggy Croig, Sondy Crews, Ann Crimi

Mortha Crumpton, Lindo David, Chuck DeGroff, Morty Demien

Susan Dols, Brad Dooley, George Dutton, Kristine Dykstra

Jim Edmondson, Carol Edwards, Bill Eggert, Jeff Egolf

Diano Ellis, Jim Elsner, Lynne Erickson, Richord Erickson

Leono Ervin, Pam Ethington, Jim Fahrlonder, Nancy Felts

Tom Fisher, Michael Flynn, Eddie Forbes, Carol Foster

Sandra Foster, Ruth Ann Fowler, Jeff Fox, Dave Franch

Diane Freyling, Karen Fuller, Chuck Galbreath, Tom Gallagher

Deanne Geffers, Harry Gibbons, Marianne Gillette, Leslie Ginger

Dave Ginsberg, Alice Glenn, Jim Glenn, Sallie Glover

Sharon Goodendorf, Dick Gramley, Dick Green, Laraine Grisch

Jim Groninger, Sharon Grover, George Hageman, Wanda Hale

Ray Hankes, Bill Hanson, Peggy Hanson, Judy Harp

Diana Harris, Susan Hartman, Kay Hawks, Janice Hawse

Linda Head, David Heeg, Mike Heim, Linda Heinz

Jerry Helfers, Carol Hendricker, Vickie Henke, Judy Henne

Margaret Hensley, Ed Hess, Norman Hessel, Diane Hesselbaum

Ronnie Hickey, Wally Hines, Shirley Hoevker, Fred Hoffman

Paul Hogan, Don Holdren, William Howe, Diane Hubbard

Penny Ilkenhons, Kathy Ioratti, Jane Jefferson, Bill Johannessen

Margie Johnson, Richard E. Johnson, Richard Johnson, Geraldine Jones

Tom Jones, Gerry Jucius, Elli Jung, Ron Kaufmann

Gene Keck, Christie Keiser, Karen Kellen, Larry Kennedy

Ed Kettley, Karla Kinzer, Diane Kopp, Lorie Krueger

Greta Kwant, Susan Kyler, Tom Landry, Jim Latham

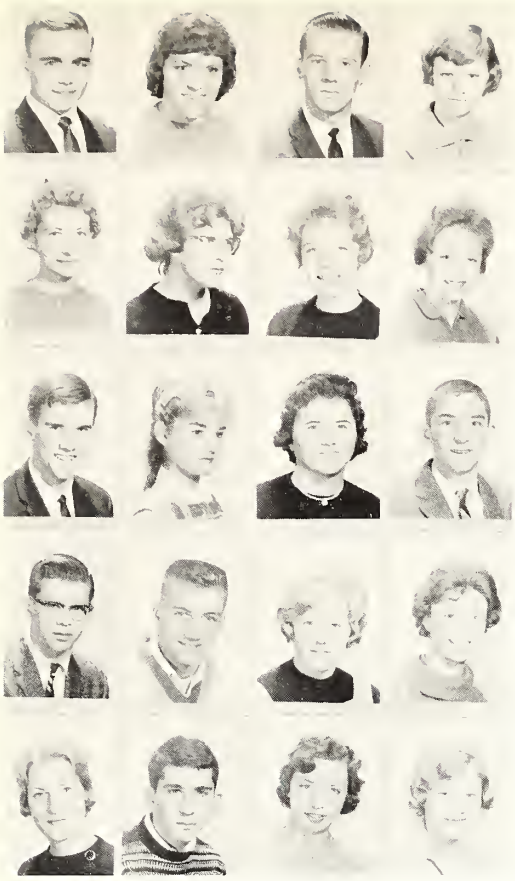

Jack LaVoy, Sharon Lay, Ronald Lechnick, Ruthanne Lettsome

Crarlene Leverich, Ann Lintner, Carol Lipsey, Marcia Lirot

John Little, Leah Loos, Sharell Loring, Micky Mamminga

Dennis Mangers, Ross Marks, Cheryl Mathefs, Mary Maudsley

Rose McAllister, Larry McCabe, Lorraine McDonald, Carol McDuffee

Christy McKay, Paul McKee, Linda Miller, Bill Millhouse

Wendell Minor, Sylvia Mollison, Gary Mosher, Marilyn Moyer

Neil Neckolaishen, David Nelson, George Nepereny, Jeannie Neujahi

Gary Ness, Dave Neubauer, John Neyhart, Bill Nicholson

Tim Nilles, Barbara Northrup, Tom Ochsenschlager, Terry O'Connell

JoAnn O'Canner, Sally Oelker, Louis Olden, John Olesan

Diana Olsan, Jackie Olsan, Karen Olsan, Kent Olsan

Jerilyn Orstead, Pamela Ory, Bob Osby, Lynne Osmandson

Dena Pappas, Diane Parker, Karen Pattersan, Dan Petersan

Jerry Pigatti, Mike Pittard, Mark Palen, Judy Pallack

Judy Paninski, Jayce Printz, Ranald Propernick, Janet Pyle

Lee Quilhat, Barb Ray, Sharan Reick, Pat Renner

Richard Reuter, Bill Riley, Nancy Racholl, Felicie Rod

Marilyn Rass, John Russell, Cheryl Ryder, Ginny Salisbury

Dennis Sallami, Martha Saltijeral, Nikki Schaub, Sandee Schilling

Ted Schindelbeck, Carol Schmidt, Diane Sebers, Dick Sebers

Lexi Shroeder, Kathie Seifert, Judy Seifrid, Lois Senf

Dennis Seyller, Jeff Shaefer, Joyce Shavnore, Jerry Sheehan

Bob Shepard, Dave Shepard, Pat Shriber, Penny Skirm

Sam Slamans, Carl Smith, Mike Smith, Nancy Smith

Patt Smith, Pearl Smith, Sandi Smith, Howard Smukler

Linda Snodgrass, Mary Snyder, Roger Sperry, Shari Sprehe

Pete Staiger, Juris Stals, Sue Stein, Camilla Stenson

Nancy Stephens, Mary Ann Swanson, Bill Sweeney, Sue Taggart

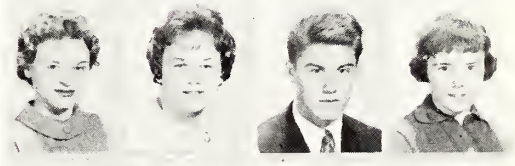

Jim Talbott, Bill Taylor, Donald Tellin, Gail Tennant

Roger Tesch, Carol Thompson, Sharon Thompson, Bill Thompson

Chuck Tinsley, Jim Tinsley, Carol Townsend, Barbara Trense

Jeff Troll, Beth Trumbo, Evelyn Ulness, Don Van Riper

Carla Veres, Rick Voland, Kay Voss, Mike Waddell

Richard Walz, Pat Wamsley, Jackie Warner, Paul Waters

Jane Weber, Linda Webster, Dick Weigel, Pat Whitaker

Burney Wilkie, Carolyn Wilks, Susan Willgeroth, Loren Williams

Barb Wilmarth, Sally Wolf, Mickey Wypych, Jean Young

Peggy Young, Sue Young, Wendi Youngen, Bill Zimmerman

**In Memoriam**

William Thornton

Juniars, absent when pictures were taken, are first row, l. to r.: Cheryl Clemens, Mary Marsh, Barbara Dales, Judy Johnsan. Second raw, Mary Harris. Third raw, Jeff Blake, Steve Beck, Jerry Fisher, Willie Shepard.

Just a little cheesecake.

Way out!

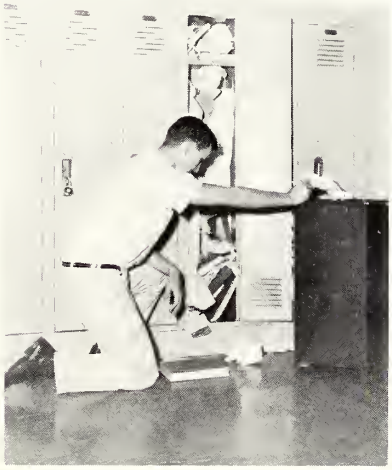

A place for everything . . .

Tennis, anyone?

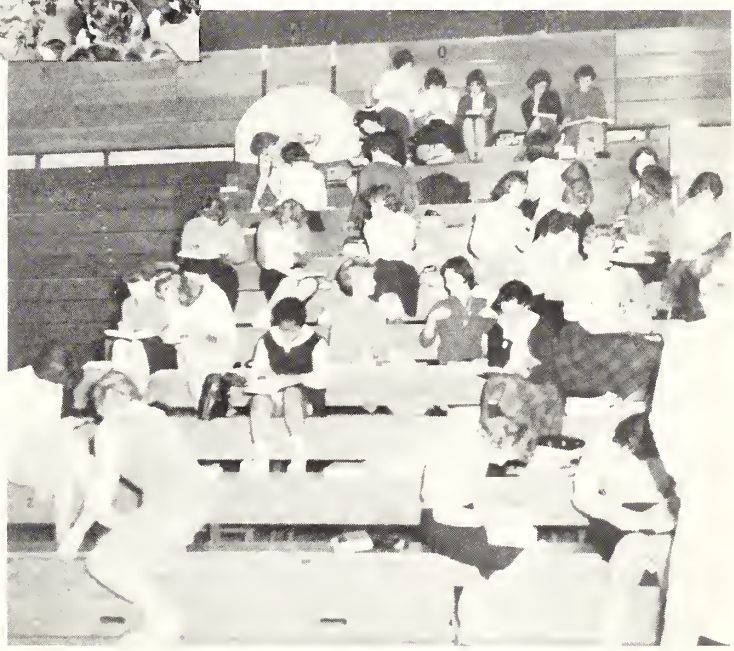

No! No fork on the left!

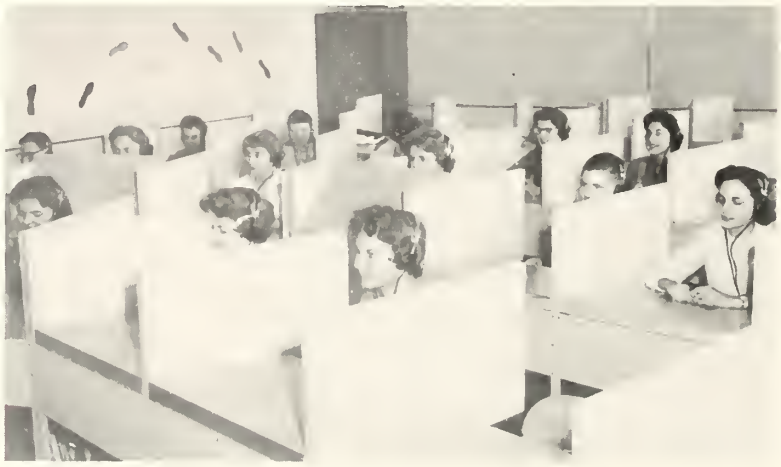

Here we go.

Climbing to the top.

"Our beetles will bug 'em."

"45% fewer cavities."

Who wants their picture taken?

Sophomore Closs Officers ore, l. to r.: Steve Oxie, Gretchen Gallagher, Vicki Henning. Kneeling is Tom Zimmermon.

# SOPHOMORES

Irmo Aquila, Jack Albright, Betty Aldis, Jim Almy

Kathy Anderson, Connie Angell, Judy Arbeiter, Carol Armbruster

Rochel Bodo, Jae Boiley, Kay Boiley, Eugene Bolthazor

Borbara Bartan, Terry Beatus, Deanne Becker, Koren Bee

Gary Beisbier, Bette Benewich, Annice Bennett, Glenn Bennett

Bill Bentley, Barbora Bereman, Rochella Bergfeld, Daris Bills

Jerri Binns, Jane Bloam, Karen Bobzien, Judy Banner

Bill Borders, Mary Ann Bothe, Bob Boynton, Pat Bradford

John Brinkmeier, John Briscoe, Carol Brooke, Chris Brown

Mike Brown, Rosel Brown, John Brunner, Veva Bryant

Dale Buckhardt, Sharon Buerer, Beth Bumgarner, Mike Burgert

Vondes Burnett, Jim Cales, Jane Calvert, Jerry Campbell

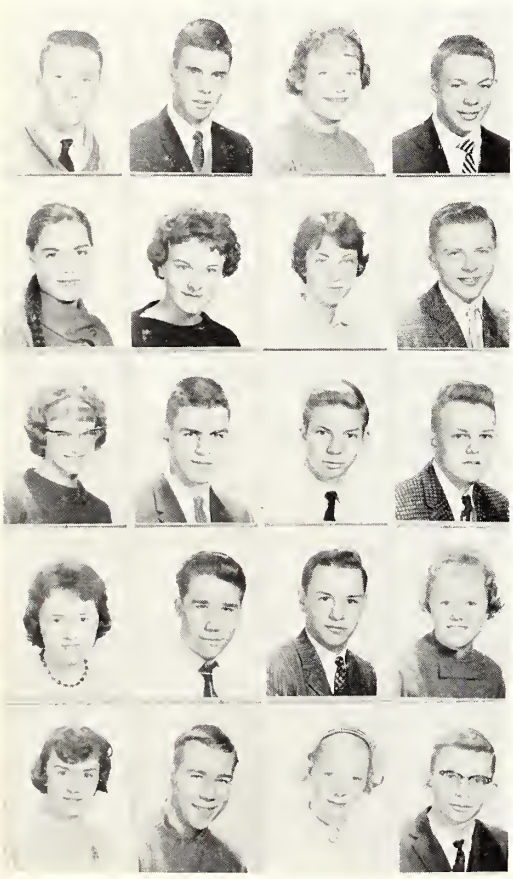

Bob Campbell, Jay Capaul, Judy Carlson, Ronnie Carlson

Julia Carrillo, Mary Ann Carter, Judy Cheatham, Charles Chester

Carol Christofferson, Conrad Clark, Jim Clark, Robert Clark

Mary Clouse, Larry Cox, Morris Cox, Becky Crim

Jennifer Critton, Bob Curran, Nancy Daley, Ed Datschevski

Judy Davidson, Carol Davis, Mary DeLach, Pat Dohren

Cindy Doran, Marty Doss, Larry Dick, Gregg Dieterle

Jack Ekstrom, Virginia Ellinghusen, Martha Englond, Nancy Fagel

John DuFou, John Dutko, Rose Duttan, Dave Eissner

Chuck Dittman, Dennis Dooley, Lindy Drew, Manfred Dusch

Tam Fauth, Dick Finstram, Jaon Fish, Jae Fletcher

Jackie Fohn, Richord Fard, Gory Golbrecht, Gretchen Gollagher

Dave Garrisan, Jim Gee, Gerald Gierden, Cheryln Gieser

Charles Gillette, Richard Glass, Stan Glenn, Sherrie Goble

Humberto Gonzales, Lindo Gron, Bill Gray, Don Greeley

Dave Gregory, Dave Griesser, Sarah Grieves, Martin Grivetti

Elyse Grossman, Marcia Grossman, Jim Haesler, Sharon Honkins

Bob Hann, Diane Harker, Dennis Harkins, Linda Harrison

Dick Havens, Jackie Hawse, Wanda Hazel, Linda Heinz

Dennis Helfers, Judy Heller, Vicky Henning, Richard Hickey

Sally Hickman, Richard Higgins, Margo Hinton, Judy Hobart

Wayne Hoffman, Diane Holdren, Kathy Holt, Ken Howe

Tom Howe, George Huszar, Cheryl Ingraham, Carol Jacobson

Suzanne Jacobson, Rick Jay, Charles Jeffries, Dan Johnson

Duane Johnson, Jim Johnson, Patricia Johnson, Sue Johnson

Mike Janes, Ronald Keck, Mary Ann Kelly, Shirlee Kenner

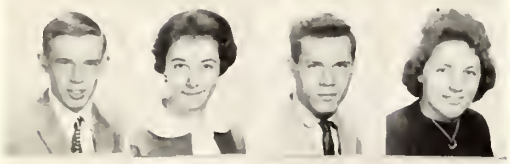

Ken Kerst, Noncy Keyster, Bab Kies, Donna Kinzer

Barboro Kimbra, Dee Ann King, Carolyn Kinney, Myrna Kerr

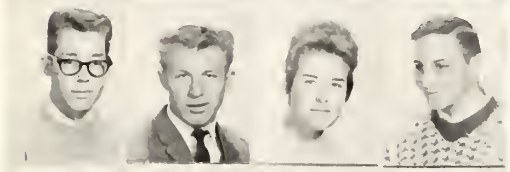

Alan Kleinstiver, Walter Kling, Linda Koester, Steve Kale

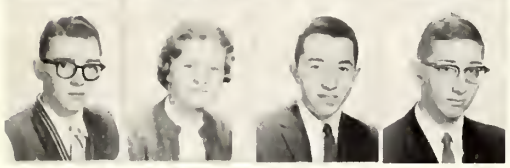

Jahn Krebs, Inge Kuhn, Lorry Kuni, Richard Lamereaux

Gory Lancoster, Jonice Landreth, Mary Lapshansky, Dave Latham

Steve Lee, Alyce Lehnert, Jim Leanardi, Bill Lindaa

Lincoln Lackhart, Richard Lowry, Larry Lutz, Barb Maokestad

Tom MacDanold, Mory Kay Magill, Peggy Main, George Martin

Rannie Martin, Sarah Morzuki, JoAnn Masterson, Paul McDuffee

Tom McKay, Bette McKee, Richard McLaughlin, Gloria McNeill

Bill Mehlhorn, Paul Melvin, Dale Metcalf, Dean Metcalf

Ronald Miller, Susie Miller, Dick Mills, Marcia Mindell

Pat Manaco, Mary Morefield, Donald Morgan, Bill Mortl

Bernie Mosher, Cheryl Mundy, Linda Myers, Barbara Nance

Vic Needham, Dave Neill, Linda Nelson, Beth Ness

Dave Newman, Jeff Nuyen, Dan Ochsenschlager, Steve Ochsenschlager

Barbara Omans, Chuck Owen, Roger Parazaider, Pam Patrick

Ron Pearson, Walter Pennington, Lynne Perrine, John Peters

Holly Petersan, Dave Petree, Linda Pfeiffer, Dan Phillips

Don Place, Julio Plata, Lanny Plough, Robert Popp

Jenny Potteiger, Madge Potts, Jeff Pyle, Jim Race

Juanita Ready, Paul Reedy, Jim Reichert, Ernesto Reina

Gerry Reinert, Cothy Renaud, Veronica Renaud, Larry Richardson

Linda Richardson, George Ridley, Linda Robotham, Judie Roetzer

Buddy Rogers, Carol Roush, Jim St. Jules, Jyme Solle

Jim Salisburg, Sue Solzman, Steve Saunders, Judy Schierbaum

Mary Schindel, Ed Schomer, Richard Schretter, Jim Schuettner

David Seagrist, Ward Seifrid, Kent Shell, Jerry Shoger

Richard Siler, Mel Simon, Mike Simons, Sandy Simpson

Dan Sjastrand, Rabert Skeels, Terri Slaney, Barbara Small

Marilyn Smilie, Dale Smith, Lee Smith, Sue Solfisburg

Beverly Speelman, Bab Speers, Rita Spencer, Neil Spivey

Wayne Springer, Mark Stack, Danna Staffard, Rick Stahl

Betty Stark, Kathy Stark, Kay Stark, Kate Steinman

Graham Stenson, Dan Stephens, Rusty Sternberg, Karen Stevens

Larry Stevens, Kay Stevens, Tom Stiles, Dave Stane

Dale Starm, Sandy Swensan, Jaan Swinehamer, Linda Tesch

Sheila Tharnton, Narma Theis, Ronnie Tinsley, Jack Tawnsend

Judy Truemper, Randy Tschannen, Bannie Tull, Rannie Tull

Ken Tullett, Gerry Vaitkus, Jackie Van Cleave, Dick Van Cleve

Bill Veeders, John Voreis, Ralph Voris, Terri Wade

Jerry Walls, Jodi Walsh, Ann Ward, Wendy Warren

John Wayland, Bob Wehrs, Dick Weiss, Kay Weith

John Welch, Phil Welles, Jamie Wenkus, Carol White

Ray White, Karen Wilie, Jim Wilson, Bruce Witanowski

Barry Woolcott, Donna Wollenweber, Tom Zimmerman

**In Memoriam**

Robert Hagel

Sophomores, absent when pictures were taken, are first row, l. to r.: Marie McDonald, Joyce Greenwald, Karen Seidelman. Second row, Tom Nelson, Tom Kowalke, Jerry Brown.

"The best laid plans of mice and men . . ."

Evelyn DeVier, meet Herbert Vanderslice.
Lindy on K.P.

Jump a little higher, Bob!

# FACULTY

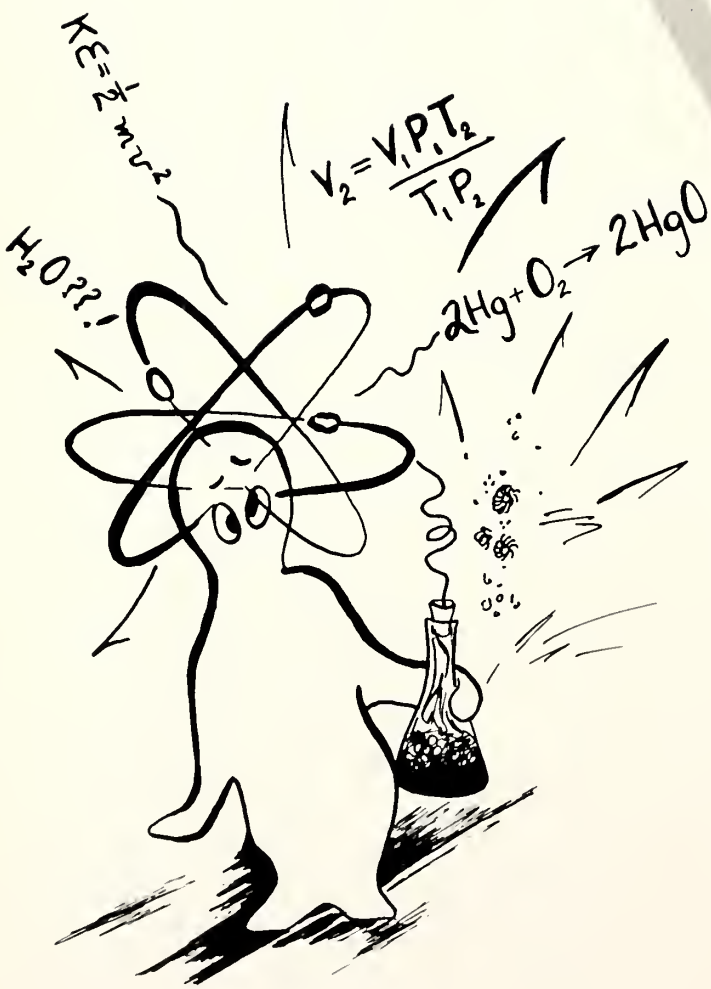

Our teachers, who have been kind and helpful advisors, have led us to greater knowledge and new fields of endeavor.

# ADMINISTRATION LEADS THE WAY

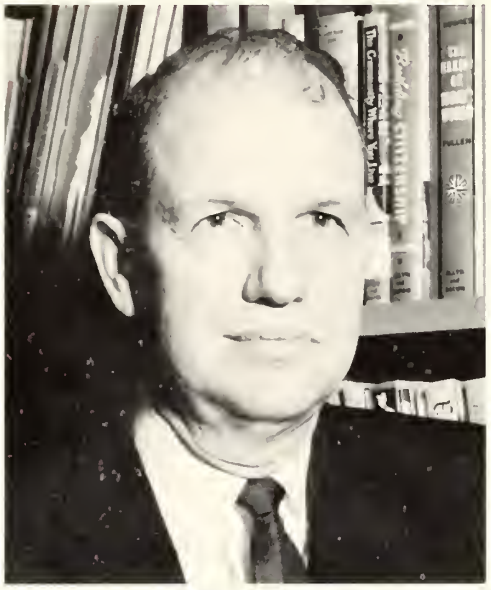

Harold G. Fearn

M.A., University of Illinois
Superintendent of Schools

The Aurora Public Schools (West), are capably administered by Harold Fearn, Superintendent; Dr. Donald Weaver, Director of Instruction; Mr. Charles Glover, Director of Business Affairs; and Mr. Ray Grant, Director of Buildings and Grounds, who develop better programs and facilities for the ever increasing school enrollment.

Donald C. Weaver

B.A., Central Michigon College
M.A., Dr. of Ed., University of Michigon
Director of Instruction

Charles D. Glover

M.A., Northwestern University
Director of Business Affairs

Ray K. Grant

M.A., Northwestern University
Director of Buildings and Grounds

# TO A SUCCESSFUL SCHOOL YEAR

Mr. George Brock, principal of Aurora West since 1953, was elected this year vice-chairman of the legislative commission for the Illinois High School Association. This organization administrates competitive state-wide extra-curricula programs in such activities as athletics, music, and student government. Working closely with the 51-member faculty, Mr. Brock helps them consider new methods and concepts in teaching.

Mr. George Brock

M.Ed., University of Michigan
Principal of Aurora West High School

Mr. A. C. Ridinger

B.S., Illinois Wesleyan University
M.A., University of Illinois
Assistant Principal
Head of Social Science Department

Throughout his many years of service as the assistant principal of West High, Mr. Ridinger has been a vital influence in the successful function of the school. Heading the Social Science Department, working with the guidance personnel, and administering discipline to the 992 students, Mr. Ridinger plays an important part in seeing to the well-being and development of the future education of every student at our school.

First row: Dr. Howard Gillette, John Matthews, and Clarence Valentine. Second row: George Peters, Donald Pucket, Robert Robinson, and Frank Voris are the members of the Board of Education for District 129.

# FUTURE PLANS OF STUDENTS ARE GUIDED BY COUNSELORS IN NEW SYSTEM AT WEST

Louise Lane
B.S., University of Illinois
M.A., Northwestern University
Junior Girls' Counselor
Senior English
Junior Red Cross Sponsor

Richard Dorsey
M.S., Illinois State Normal
Junior Boys' Counselor
Biological Science
Assistant Varsity Football Coach
Golf Coach

Isla Mae Tisher
B.S., Iowa State University
M.S., Northern Illinois University
Sophomore Girls' Counselor
Junior Girls' Physical Education Girls' Club Sponsor

William R. Wallbaum
B.A., Aurora College
M.A., Northwestern University
Sophomore Boys' Counselor
Plane Geometry
Sophomore Football Coach

Richard H. Giles
B.S. and M.A., Murray State College
Senior Class Counselor
American History
Student Council Sponsor

Designed to further a closer relationship between counselor and student is a new guidance system employed at West High. These five counselors, who are delegated to work with a certain grade level, are always available to answer or discuss any questions or problems a student may have. From selecting courses to making future plans, whether a student needs help in choosing a college or preparing for the business world, the counselor is always there—both as an adviser and as a friend.

Throughout the year the office secretaries carry out vital duties necessary to both the school and its students. Sending transcripts to various colleges and keeping attendance and scholastic records of students in order and up to date are some of the services rendered by Mrs. Dietzman, the guidance office secretary, Mrs. Hughes, secretary to Mr. Brock, and Miss Kelly, the Registrar.

Completing some office work are West High's secretaries, l. to r.: Mrs. Dietzman, Mrs. Hughes, and Miss Kelly.

# FACULTY LEADS STUDENTS THROUGH YEAR,

Joseph Axelson
B.A., Wheaton College
M.A., University of Illinois
Problems of Democracy
Investment Club

Clorence Bluboum
B.S., Indiona Stote Teochers' College
M.A., University of of Illinois
Commerce

Michael Adolph
B.S., Illnois Stote Normol University
Modern History
American History
Assistant Football Cooch

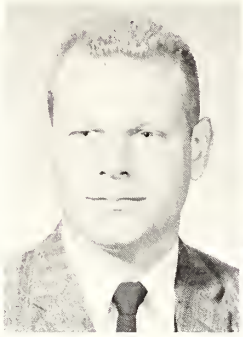

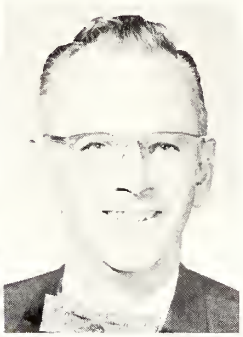

Harold Buckmuhl
M.S. Ed., Illinois State Normal University
Problems of Democracy

W. P. Burckhard
B.A., Iowa State Teachers' College
Driver Education

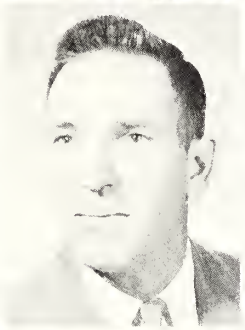

Philip Clark
B.S., Eastern Illinois University
American History
World Geography

Coroline Drummond
B.E., University of Miami
M.A., Northwestern University
English
Speech
American History
Speech Activities

Dione Dryer
B.S., Northern Illinois University
Home Economics
Future Homemakers' Club

Richard Ebeling
B.S., Illinois Stote Normal
Chemistry
Math Fundomentals

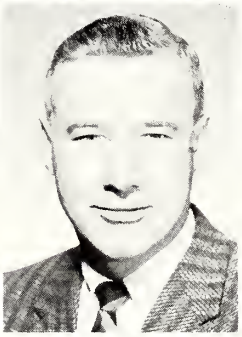

June Fuller
B.A., Auroro College
English

Francis Evers
B.E., M.S. Ed., Illinois Stote Normol University
Latin
Vergil
Future Teochers' Club

Warren Felts
B.S., University of Illinois
Band
Donce Band
Orchestra

# RECOGNIZING YOUNG HOPE AND TALENT,

Lionel Gardiner
B.S., M.S., Stout State College
Metal Shop
Radio Club

Leslie Gee
B.E., Northern Illinois University
Vocational Printing
Printing

Muriel Fults
M.A. Ed., University of Illinois
Shorthand
Clerical Practice
Commercial Club

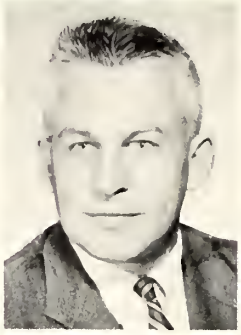

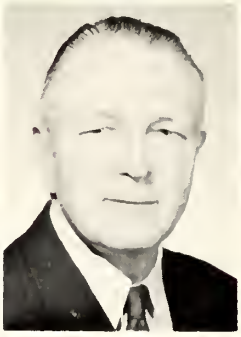

Harriet Grandy
M.A., University of Illinois
Algebra
Plane Geometry
Solid Geometry
Co-sponsor of Junior Red Cross
Sophomore Class Advisor

Mary Greenawalt
A.B., Manchester College
M.A., University of Denver
Librarian
Library Club

Carl Hafenrichter
B.A., North Central College
M.A., University of Illinois
Analytic Geometry
Trigonometry
Junior Advanced Algebra
Solid Geometry
Math Seminar
Senior Class Advisor

Sten Halfvarson
M.M. Ed., Northwestern University
Choral Music
Music Appreciation
Club Sponsor

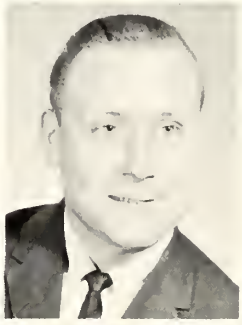

Robert Hall
B.A., Iowa State Teachers' College
Biology
Wrestling Coach
Boys' Physical Education

William Haushalter
B.S., Northwestern University
English
Drama
Director of Dramatic Productions
Thespian Club Sponsor

Margaret Junker
B.S., Milwaukee State Teachers' College
Assistant Librarian
Assistant to English Department

Joan Hunter
B.Ed., Eastern Illinois University
M.S., University of Michigan
Advanced Biology
Biology
Science Club Sponsor

Patricia Johnson
B.A., Carroll College
American History
World History

# ENCOURAGING NEW IDEAS AND ENDEAVORS,

Jeanne Lentz
B.S., Lacrosse State College
Girls' Physical Education
Sophomore G.A.A.
Pep Club Sponsor

Kay Knutson
B.S., University of Wisconsin
English

Robert Knilans
B.S., Wisconsin State College
Plane Geometry
Varsity Basketball Coach
Tennis Coach
"A" Club Sponsor

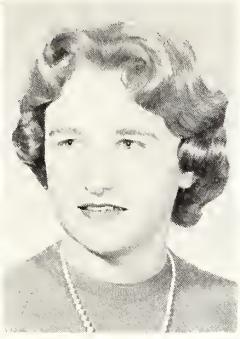

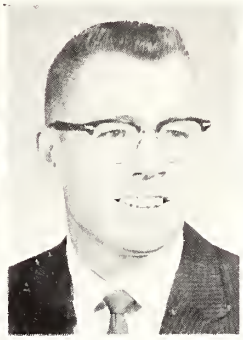

Dean Martin
B.S., Kirksville State Teachers' College
Woodshop

Albert Marza
B.A., M.A., Ball State Teachers' College
French
Foreign Language Laboratory Director
Foreign Language Club
Foreign Language Department Chairman

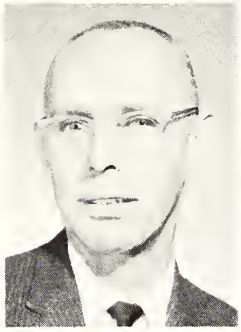

Thelma Maze
B.S., University of Indiana
Girls' Physical Education and Health
Junior-Senior G.A.A.
Gym Club Sponsor

Harold Meyer
B.Ed., Northern Illinois Teachers' College
M.A., Northwestern University
Mechanical Drawing
Machine Drawing
Architectural Drawing
Chairman of Industrial Arts Department

Hugo Petersan
M.A., Northwestern University
Office Practice
Advanced Typing
Comptroller
EOS Business Advisor
Chairman of Commercial Department

Lawrence Pinnaw
B.Ed., Wisconsin State Teachers' College
M.A., Colorado State College
Physics
PSSC-Physics
Director of Audio-Visual Education

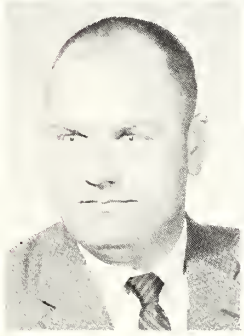

Letha Mae Rusk
B.S., Kansas State College
A.M., University of Missouri
Art
Home Economics

Barbara Ransam
B.S., Southwest Missouri State College
Art
Paint Pot Club Sponsor

Oleda Rislaw
A.B., St. Olaf College
English

# ORGANIZING IMPORTANT ACTIVITIES AND PROGRAMS.

Rae Jean Tudor
B.B.A., Iowa State University
Clerical Bookkeeping
Personal Typing
Shorthand
Commercial English
Commercial Club Sponsor

Mildred Spangler
A.B., Greenville College
A.M., University of Illinois
Bookkeeping
Accounting

Sally Scheef
B.S. Ed., Illinois State Normal University
English
General English

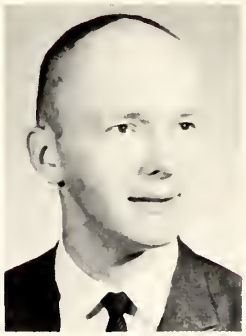

Raymond Vladar
B.A., Michigan State University
Journalism
EOS Advisor
Sponsor of Publications

Don Westcott
B.A., Elmhurst College
Spanish

Marian Winteringham
M.A., DePaul University
English

Helen Waad
B.A., M.A., University of Illinois
English

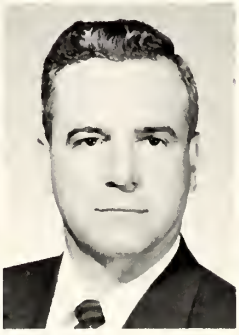

Gladys Carlson
R.N., University of Wisconsin
Certified Public Health Nurse, University of Minnesota
School Nurse
Allied Medical Careers Club Sponsor

Kenneth Zimmerman
B.S., University of Illinois
Director of Athletics
Varsity Football Coach
Assistant Track Coach
Boys' Physical Education

Richard Zuege
B.S. Ed., Illinois State Normal University
Mechanical Drawing
Boys' Physical Education
Football Coach
Sophomore Basketball Coach
Track Coach

## A Tribute To Our Teachers At West High

"Where the mind is without fear . . .
Where Knowledge is free . . .
Where words come out from the depth of truth;
Where tireless striving stretches its arms toward perfection;
Where the clear stream of reason has not lost its way into the dreary desert sand of dead habit;
Where the mind is led forward into ever widening thought and action . . ."

—Rabindranath Tagore.

# MAINTENANCE STAFF

The Cafeteria staff consists of, l. to r.: Della Britton, Sadie Kleinemeier, Dorothy Tennant, Du Ann Stevens, Helen Stein, and Millie Winn.

Mr. Matt Rombout and Mr. Kenneth Angell are part of the maintenance crew.

Mr. Dale Barringer, Mr. Ralph Christenson, and Mr. John Haggerty complete the maintenance staff.

# TEACHERS ARE PART OF THE WEST HIGH SPIRIT,

West's most populor quartet, consisting of the fomed Adolph, Felts, Holfvarson, ond Ridinger boys, sing up onother victory song for West.

Mr. Brock expounds upon "those days bock in Edwordsville."

Coach Knilans ond "Sonto Clous" Holfvorson hove o good time ot the Christmos Pep Assembly.

# PARTICIPATING IN MANY ACTIVITIES.

What was in that punch?

Miss Dryer saves the day as she stitches someone's britches.

Mr. Richard Giles counsels senior Dave Lisberg on his college plans.

The teachers' dining room is a favorite place to catch up on the news of the day.

# SPECIAL PATRONS $10.00 OR MORE

ALBA MANUFACTURING CO.
N. Loke Rd.

ALL-STEEL EQUIPMENT CO.
Griffith Ave.

AURORA DANCE STUDIO
17 S. Islond Ave.

AURORA FIRE PROTECTION CO.
728 Fourth Avenue

AURORA METAL COMPANY
614 West Park Ave.

AURORA MID-WEST PRINTERS
351 S. Waadlawn Ave.

AURORA NATIONAL BANK
2 S. Broadway

AURORA PUMP COMPANY
629 Loucks Street

AURORA PSYCHIATRIC SOCIAL SERVICES
57 Fox Street

AURORA WOOD PRODUCTS
700 Terry Ave.

AURORA Y.M.C.A.
460 Garfield

VICTOR AVRAM
Route 1, Church Raod

MR. & MRS. H. A. BARBER
1445 Gorfield

ROBERT M. BEABER, PLUMBING AND HEATING
832 Sard Ave.

BENTSON MFG. CO.
652 Highland Ave.

BIT OF SWEDEN
120 Hill Ave.

BOCKMAN JEWELERS
53 Main St.

B.P.O.E. ORGANIZATION LODGE 705
77 Stalp

DR. JOHN M. BRANDEL, M.D.
57 Fax Street

MR. & MRS. ROBERT BRAUER
408 Centrol

BUDDY & ZAKOSEK
1020 Mason

BUILDERS SUPPLY COMPANY, INC.
40 N. Avenue

CATERPILLAR TRACTOR CO.
Box 348, Aurora

CENTRAL LIMESTONE CO.
Marris, Illinois

CHARLES J. CARSON
1110 Walnut Ave.

COLONIAL DRUGS
1128 Prairie

C & Y CAB COMPANY OF AURORA INC.
174 S. Braadway, Aurora

DON L. DISE INC.
850 Rathbone

EXPERT VENDING CO.
1617 Kenilwarth Place

FARMER'S INSURANCE GROUP
1700 N. Lake

FOX VALLEY TRANSIT MIX
698 Terry Avenue

FUNKEN SIGN CO.
60 S. River

GLOBE HOMES, INC.
1500 New York St.

MR. & MRS. I. L. GOLDMAN
1118 Garfield

MR. & MRS. KARL GRUBE
433 Edgelown

HALL'S SUNOCO SERVICE
New Yark & Laucks Street

HARTING SERVISOFT
103 S. LoSalle St.

HAYDEN & SWEASY CO.
66 S. Broodway

HEALY CHAPEL
332 Dawner Pl.

HOME BUILDING AND LOAN ASSN.
77 S. Braadwoy

JACOBSON'S GREENHOUSE AND NURSERY
Box 50, Sullivan Rd.

WILLIAM F. JOBBINS INC.
North Lake

MR. & MRS. G. E. JORDON
214 Edgelown Drive

MR. & MRS. LEON KOLE
530 Palace

A. J. KONRAD D.D.S.
2 S. Braadwoy

EDWARD M. KYSER
30 S. Island Ave.

LAKONE PRODUCTS
500 Rathbane Ave.

LIBBY FURNITURE
46 S. Braodwoy

ARNOLD LIES CO.
1515 New Yark

CARL W. LINDER
614 Prairie St.

SENATOR & MRS. MERRITT J. LITTLE

LYON METAL PRODUCTS
Mantgomery, Ill.

MATHEWS, JORDON, DEAN & SUHLER
Graham Building

DR. B. E. MOISANT
556 Main Street

NORTHWESTERN MUTUAL LIFE
407 Galena Insurance

THE OLD SECOND NAT. BANK OF AURORA
Carner af River & Dawner

R. F. MALL, ARCHITECT
923 N. Lake

McDONALDS DRIVE-IN
1021 N. Lake St.

GEORGE MOREFIELD ELECTRIC CO.
826 Iawo Ave.

NATIONAL BRUSH CO.
101 Illinois Ave.

PFISTER ASSOCIATED GROWERS
Galena Raad

PIGGLY WIGGLY
Illinais and Foran Lane

PINES ENGINEERING CO.
601 Wolnut Street

LEON B. POOLY AND SON INC.
1624 Marseillaise

SALERNO A-1 SERVICE
1362 Galena Blvd.

J. W. STAHL CONSTRUCTION CO.
Samanauk, Illinais

STANDARD KOLLSMAN
92 Rathbone Ave.

STEPHENS-ADAMSON MFG. CO.
Aurara, Illinais

ROBERT J. STUMM
638 S. Broodway

UNDER COVER AUTO PARTS
121 Fox St.

VALLEY EXCAVATING CO.
1071 Oliver Ave.

WALINGER STUDIOS INC.
Chicago, Illinois

WALKER LAUNDRY CLEANERS & DYERS
32 Walnut

WALT'S SUPER MARKET
1108 Proirie

WHEATON MEAT CO.
Wheotan, Illinois

WMRO—RADIO AURORA
S. River Street

YOUNGREN'S HEATING
736 New Hoven Avenue

# PATRONS

## Advertising

Connor Associates Inc.
1460 East River Road
Funken Sign Co.
60 S. River
Reuland Advertising Agency
555 Illinois Ave.
Shorr Paper Co.
74 N. LaSalle
Trio Letters
329-331 Woodlawn

## Architects

Robert H. Shelp, A.I.A.
49 Fox Street
R. F. Mall
923 N. Lake

## Automobile Dealers

A.B.C. Motor Sales
1106 New York
Berthold-Hanson
70 S. LaSalle St.
Carl Cremer Inc.
101 S. Lake
Kane County Import Co.
229 Galena
Kelly Kar Co.
110 N. River
Northlake Motors
1240 N. Lake
Oak Park Ford Sales
Oak Park, Ill.
Owen Kane Ford
230 Galena
Root Buick Inc.
173 S. River
Springbrook Motors
1417 N. Lake
Wehling Motors
330 N. Broadway
Zentmeyer Ford Sales
Main & Jackson St.

## Automobile Supplies

Al's Speed & Muffler Shop
205 S. Lincoln Way
Aurora Automobile Supply
220 Galena Blvd.
Aurora Welding Service
313 Gale St.
Crowe Motors, Inc.
70-72 S. River
Harker's Body Shop
186 Woodlawn Ave.
Lee Body Shop
120 Woodlawn
Midas Muffler
52 S. Lake
Nelson Auto Parts Inc.
Lincoln Highway
Phillips Auto Parts Co.
225 Holbrook
Robinson's Auto Supply Co.
128 So. Broadway
United Auto Sales Inc.
204 Woodlawn

## Bakeries

Buchner's Bakery
597 Fifth Ave.
Ericson's Bakery
100 Ohio Street
Harner's Bakery
935 Galena Blvd.
Rainbo Bread
605 Plum St.
Ten Eyck's Pastry Shop

## Banks

Aurora Nat'l Bank
2 S. Broadway
Old Second Nat'l Bank
River & Downer

## Barbers and Beauticians

Anthony's Beauty Salon
905 Oak St.
Brenner's Barber Shop
61 S. Broadway
Carl's Barber Shop
53 S. Broadway
Elegant Beauty Salon
43 Fox Street
Fashionette
508 Terry
Galena Beauty & Barber Shop
937 Galena Blvd.
John & Lewis Beauty School
48 N. Broadway
Kay's Beauty Shop
605 Seneca Dr.
Marion's Beauty Salon
427 Cleveland
Northgate Barber Shop
Northgate Shopping Center
O K Barber Shop
109 River Street, Montgomery
Ray's Barber Shop
1030 Prairie Street
Riverside Barber Shop
43 Fox Street
Rowan & Nash Barber Shop
14 S. River
Tony's Barber Shop
3 Water Street
Vi's Beauty Shop
61 S. Broadway

## Bowling Lanes

Classic Bowling Lanes
1414 New York St.
Sylvandell Bowling Lanes
35 Galena Blvd.
Valley Bowl
North Lake at Toll Road

## Building Materials

Builders Supply Co.
40 N. Ave.
Feltes Coal & Gravel Co.
North Aurora
Payless Plywood Co.
209 Taylor, Montgomery
Winn Supply Co.
31 Cedar Street

## Chiropodist

Dr. Robert R. Hansen
936 New Haven
Dr. H. L. Sanders
2 No. Broadway
Dr. John L. Shanley
Aurora Nat. Bank Bldg.

## Cleaners & Dyers

Aurora Cleaners & Furriers
129 Galena Blvd.
Aurora Laundry & Dry Cleaning
562 S. River St.
Baker Laundry & Dry Cleaners
1450 E. East River Road
Delux Cleaners
102 So. Batavia Ave., Batavia
Illinois Cleaners & Dyers, Inc.
323 Galena Blvd.
Northgate Plaza Laundromat & Cleaners
One Hr. Martinizing Cleaners
110 Main St.
Pink's Cleaners
720 N. Highland
Walker Laundry Cleaners & Dyers
32 Walnut

## Clothing

Aurora Dry Goods Co.
19 N. Broadway
Alshuler's
17 S. Broadway
Kleinert's
69 Fox Street
Lytton's
Northgate Shopping Plaza
Morgan Linen Service
701 Morton Avenue

## Coal and Oil

Brennan Coal Co.
106 Cedar Street
McCredie Oil Co. Inc.
505 S. River St.
Merit Petroleum Co.
No. Aurora, Illinois
Jim Murphy—(The Oil Man)
324 Garfield
Sinclair Refining Co.
449 Woodlawn

## Contractors

Victor Avram
Route 1, Church Rd.
Charles J. Carson
1110 Walnut Ave.
Central Limestone Co.
Morris, Illinois
Don L. Dise Inc.
830 Rathbone
Fox Valley Gravel Co.
Box 423—Route 3
Fox Valley Transit Mix
698 Terry Ave.
Geneva Construction
111 Downer Place
Globe Homes, Inc.
1500 New York St.
Carl W. Linder
614 Prairie St.
Midwest Tile & Masonry
904 Fifth St.
B. Meyerhofer
1650 S. E. River Road
George Morefield Electric
826 Iowa Ave.
J. W. Stahl Construction
Somonauk, Illinois
T & R Construction
250 So. Highland
Valley Excavating Co.
1071 Oliver Ave.
White & Todd Lumber
58 S. Lake Street

## Dairies

Fruit Juice House
954 New York
Oatmans Dairy
735 Prairie Road
Oberweis Dairy
Lake Street Road

## Dance Studios

Arthur Murray School of Dancing
221 Fox Street
Aurora Dance Studio
17 S. Island Ave.
Jean Mulhern Dance Studios
311 Galena Blvd.

## Dentists

Dr. Philip J. Baldridge
77 S. Broadway
Dr. Robert E. Barnes
1352 Galena Blvd.
Dr. Wm. B. Downs
Dr. R. J. Schopp
314 N. Lake Street

Dr. Howard Gillette
57 Fox Street
Dr. Harmon
2 N. Broadway
Dr. Donald W. Iliff
314 N. Lake St.
Dr. Paul E. Keiser
314 N. Lake St.
Dr. A. J. Konrad
2 S. Broadway
Dr. Caroll S. Miller
77 S. Broadway
Dr. B. E. Moisant
556 Main Street
Dr. Stanley C. Parks
30 S. Island Ave.
Dr. John E. Pearce
30 S. Island Ave.
Dr. Marvin M. Puklin
Medical Arts Bldg.
Dr. A. L. Roberts
4 Main Street
Dr. J. W. Stubbs
30 N. Broadway
Dr. Joseph E. Wadkins
77 S. Broadway
Dr. J. M. Williams
33 Island Ave.
Drs. White & Michels
314 No. Lake Street

## Department Stores

Carson Pirie Scott & Co.
5 Main St.
Lietz & Grometer, Inc.
24 S. Broadway
Main Surplus
61 S. Broadway
Montgomery Ward
10 S. Island
S. S. Kresge Co.
27 S. Broadway
S. S. Kresge Co.
930 N. Lake Street
S. S. Sencenbaugh Co.
20 S. Broadway
W. T. Grant
12 S. Broadway

## Drive-Ins

A & W Root Beer
15 Hill Ave.
Dog n Suds
737 Hill Avenue
Luigi's
1431 New York St.
McDonalds Drive-In
1021 N. Lake
Tony's Pizza No. 1
929 So. River St.
Tony's Pizza No. 4
374 High St.

## Drug Stores

Bur Han Drug Co.
35 No. Broadway
City Hall Pharmacy
14 Fox Street
Colonial Drugs
1128 Prairie
Eberly's Drug Store
27 No. Broadway
Grimm's Drug Stores
Aurora and St. Charles
Hartz-Rexall Drugs
40 S. River
Shafer's Drug Store
931 Galena Blvd.
Staudt & Neumann Drugs
1 Island Ave.
Tonyan Pharmacy
33 S. River St.
Vick's Drug Store
984 N. Lake
Weston Pharmacy
330 Weston
Plache's Whelan Drug Store
Fox & Broadway

## Electrical Appliances & Supplies

Curran Appliance
209 S. Lincolnway, N. Aurora
Custom Television Service
207 N. Union
Electric Supply Corp.
517 S. River St.
Hollis T. V.
505 New York St.
General Electric Supply Co.
500 Rathbone Ave.
Johnson's Radio & Electronics
203 Galena
King Enterprises
461 Staples, Corpus Christi, Texas
Leonardi-T-V & Appliances
907 S. River St.
Lighthouse Electric
63 Water
May Appliance
61 Fox Street
Michels Electric Co.
1043 Oliver Ave.
The National Cash Register Company
312 North Lake
Plante's Lawn Equipment
4 Grant St., N. Aurora
J. N. Schneider Refrig. & Appliances
Yorkville, Illinois
Watson T. V. House
8 Downer Place
Weirich TV-Radio
618 New York St.

## Farm Service & Equipment

Barrett Feed and Seed Co.
Route 31, Montgomery
Griswold Feed & Seed Store
16 N. River Street
Homer G. Dickson & Co.
Yorkville, Illinois
Monier Sheep Co.
Montgomery
Pfister Associated Growers Inc.
Galena Road
Wilson Tractor Sales
210 N. River Street, Montgomery

## Floor Covering and Tile

Arbeiter's Carpet Center
62 S. River Street
Color Tile
60 N. Broadway
Drive-In Floor Coverings
929 N. Lake Street

## Florists

Aurora Greenhouse
1 Downer
Barton's Floral Shop
43 Downer Pl.
Brown's Flower Shop
302 N. Lake Street
End of the Rainbow Floral Service
307 Lawndale Ave.
Jacobson's Greenhouse and Nursery
Box 50, Sullivan Road
Peter A. Freeman
358 Cedar Street
Peter W. Jungles
117 Main Street
Schaefer's Greenhouse
Montgomery, Illinois
Schwabe's Greenhouse
355 Indian Trail

## Funeral Homes

Corcoran Funeral Home
220 N. Lake Street
Dieterle Memorial Home
213 N. Lake St. & 314 Fox St.
Healy Chapel
332 Downer Pl.

## Furniture

Biever Furniture Co.
16 N. Broadway
Broadway Appliance & Furniture Co.
16 N. Broadway
Leath Furniture
24-26 Main
Libby Furniture
46 S. Broadway
Wally Lechnick's Furniture,
Appliances & T.V.
6-8 N. River St.
Simon Furniture
36 Downer
Ward & Jones Furniture Co.
60-62-64 S. Broadway
Wendlings Factory Furniture
419 Hill Avenue

## Gas Stations

Al Sievert's City Service
257 Walnut
Andrews Service Station
N. Aurora
Baum's Oklahoma Service
River & Holbrook
Bob's Gulf Station
North Ave. at Route 30
Boy's Motor Car Service
939 Galena Blvd.
Broadway DX
104 Mountain
Bud's Pure Oil Service
N. Aurora, Ill.
C & B Service
Illinois & Howard
Chuck & Shorty's Service
Illinois Ave. & Foran Lane
Don's Service
Mountain & Broadway
Earl's Gulf Service
1215 No. Lake
Goding's Standard Service
1150 Prairie
Grommes Sinclair
1011 N. Lake
Gunier Standard Service
305 Main Street
Hall's Sunoco Service
New York & Loucks Street
Heiman Motor Service
219 N. Lake
Hicksatomic
North Ave. & Broadway
Hill Top Texaco Station
Main & Lincoln
Joe's 66 Service
225 Gale
LaGow's Standard Service
101 South Broadway
Lindy's Shell Service
Lake & Walnut
Mac's Lake Street Service Station
Lake & Galena
Maurice Hess, Substation
1032 Prairie Street

Metzger & Sons Inc.
1304 New York Street
Oklohoma Oil
128 Galena
Paul's Standard Service
Lake & Downer
Probst Brothers Standard
Montgomery, Illinois
Richardson's Service Station
River & Walnut
Salerno A-1 Service
1362 Galena Blvd.
Sears Standard Service
No. Lake & Illinois
Southwest Garage
Cleveland & Archer Ave.
Stran's Mobile Service
101 No. Highland
Super Par
121 North Lake
Tollway D-X
227 So. Lincolnway
Tossing's Quality Mobile Service
Lake & Holbrook
Van Doozer
Lake St. & Indian Trail
Vern's Mobil Service
1034 Prairie Street
Whitt Brothers
758 Prairie Road

## Groceries and Meats

Aurora Cash Market Inc.
501 New York
Blackhawk Super Market
224 Blackhawk
Boulevard Food Store
943 Galena
Crocketts Market
417 Plum Street
Croyl's Grocery
2 S. Lincolnway
Piggly Wiggly
Illinois & Foran Lane
Walt's Super Market
1108 Prairie
Wheaton Meat Co.
Wheaton, Illinois
Dailey Brothers
Oswego, Illinois
Dixie Super Mart
367 Illinois
Elsies Milk Depot
510 Morton Ave.
Floods Grocery
1101 Ridgeway
Frank's Meat Market
129 Batavia Ave., Batavia
Guzauskas Grocery
901 Oliver Avenue
Hilderbrand
401 Rathbone
Holiday Food Mart
1523 New York
Jewel Food Store
902 Lake Street
Lirot & Larson
226 Illinois Ave.
C. W. Marshall Co.
46 Downer
Maudsley and Hosler
515 Galena Blvd.
Michaels Brothers
Montgomery, Ill.
Michel & Son
558 S. River
Paramount Heights
Piersons Grocery and Meats
704 Prairie
Plese's Markets
28 N. Broadway
Raymond's Grocery
Aurora, Illinois
Towne Food Mart
821 Galena Blvd.

## Hardware

Ace Hardware
Northgate Shopping Center
Kelley's Best Hardware
1033 Main St.
Myron J. Davis
35 S. River Street
Tanner Hardware
15 S. River

## Heating & Plumbing

Aucutt Brothers
117 Walnut Street
Aurora Pump Co.
629 Loucks St.
Robert M. Beaber
832 Sard Ave.
Buddy & Zakosek
1020 Mason
Edward J. Farrell
81 S. LaSalle St.
Fox Valley Disposal Co.
205 N. Lake St.
Wm. H. Frazier & Son
105 Wilder St.
Independent Furnace Co.
31 Walnut Street
Kneipper & Weigel
66 N. Broadway
H. C. Little Burner Co.
N. Aurora, Illinois
M. N. Marvin
622 Sexton
Charles McDuffee
626 Iroquois Drive
Seco Sales & Supply Co.
238 N. Broadway
Strogen Metals Inc.
606 Prairie St.
Victor Swanson Inc.
310 Wilder Street
Ruddy Bros. Inc.
65-67 S. LaSalle St.
Youngren's Heating
736 New Haven Ave.

## Insurance

G. A. Anderson Ins. Ag.
8 S. River St.
Auto-Owners (mutual)
104 Fox Street, Room 318
Hal Beebee Insurance Ag.
44½ Downer Place, Aur.
Buttrey-Wulff Agency
320 N. Lake
Farmer's Insurance
1700 N. Lake
Robert J. Stumm
638 S. Broadway
Ray Carpenter Agency
301-Aurora Main Bldg.
Comer-Wingate
2 S. Broadway
Dawson Insurance Agency
15 Downer Place
Charles Day Insurance
Aurora Savings & Loan Bldg.
Dan Frackowiak-Farmers Ins.
205 N. Lake
Dunley Ins. Agency
33 Island
Frazier & Evans
44 Downer
A. W. Heinz & Co.
2 S. Broadway
Lucus Insurance Agency
9 S. Lincoln-N. Aurora
McWethy Bros. Insurance
63 S. Broadway
Northwestern Mutual Life Ins.
407 Galena
Scotty Robertson's Ins.
Aurora Nat'l Bank Bldg.
Arthur J. Shoger
37 S. LaSalle-Corner Fox
Donald Spray
560 Galena
Mr. Geo. Steinmitz
Dundee Road, Dundee, Ill.
Town & Farm Agency
923 N. Lake
Lowell H. Whitnery Agency
14 S. Russell

## Jewelers

Bockman Jewelers
53 Main St.
Fodor's Jewelry Store
52 Main Street
Greenwald's Jewelry Store
9 S. Broadway
May Jewelers
6 N. Broadway
Navarro's
11 N. Broadway
Ridge Jewelers
82 S. Broadway
Tschannen's Jewelers
Hotel Aurora Bldg.

## Lawyers

Alschuler, Putnam & McWethy
Charles H. Atwell
408 Keystone Bldg.
Goldsmith & Dyer
Merchants Nat'l Bank Bldg.
Matthews, Jordan, Dean & Suhler
Graham Bldg.
George R. Matyas
322 Merchants Bank Bldg.
Givler, Meilinger & Casey
111 Downer Place
Cockfield & McCay
Merchants Nat'l Bank Bldg.
Mr. Wm. C. O'Brien
32 S. River St.
Thomas P. O'Malley
Keystone Bldg.
Little, Presbrey & Ohse
604-Aurora Nat'l Bank Bldg.
Puklin and Nelson
Keystone Bldg.
Ruddy and Brown
32 S. River
Sears, Streit and Tyler
111 Downer Place, Aurora
Simpson & Simpson
812-Aurora Nat'l Bank Bldg.
Harold M. Stoll
Aurora National Bank Bldg.

## Loan & Investment Firms

Aurora Investment Co.
244 Galena Blvd.
Aurora Savings & Loan Assn.
101 No. Lake St.
General Finance Loan Co.
923 N. Lake
Home Building and Loan Assn.
77 S. Broadway
Local Loan Co.
Keystone Bldg.

Northern Illinois Corp.
2 N. Broadway

## Lumber & Building Materials

Greyer Lumber Co.
720 Terry Ave.
Home Improvement Supply
41 Downer
Harold Mall Lumber Co., Inc.
82 N. Broadway
Ward Lumber Co.
540 N. Broadway

## Manufacturers

Alba Manufacturing Co.
N. Lake Rd.
All-Steel Equipment Co.
Griffith Ave.
Anchor Brush
625 Railroad St., Montgomery
Anfinsen Mill Industries
Montgomery, Illinois
Aurora Development Co.
500 Rathbone Ave.
Aurora Iron & Metal
400 N. River
Aurora Metal Company
614 West Park Ave.
Bentson Mfg. Co.
652 Highland Ave.
Berry Bearing Co.
211 Illinois
Caterpillar Tractor Co.
Box 348, Aurora
Custom Door Company
153 S. Lincolnway, N. Aurora
Colonial Frocks, Inc.
32 S. LaSalle
M. H. Detrick Co.
625 Illinois Ave.
Devan-Johnson
500 Rathbone Ave.
Equipto
401 S. Highland Ave.
Ferguson-Lander Box Co.
740 Prairie
Finco, Inc.
525 Rathbone Ave.
Forty-Eight Insulation Co.
East River Road
Garbe Iron Works, Inc.
500 N. Broadway
Gengler Sheet Metal
706 Main St.
Globe Building Material
1500 New York St.
William F. Jobbins Inc.
North Lake
R. & M. Kaufmann, Inc.
Lakone Products
500 Rathbone Ave.
Layne-Western
721 Illinois Ave.
Lyon Metal Products
Montgomery, Illinois
McKee Door
85 Hankes
Midwest Equipment Co.
701 Illinois Ave.
Miller-Bryant-Pierce
225 S. River
National Brush Co.
101 Illinois Ave.
Pines Engineering Co.
601 Walnut Street
Leon B. Pooly and Son Inc.
1624 Marseillaise
Processed Plastics Co.
500 Rathbone Ave.
Standard Kollsman
920 Rathbone Ave.
Stephens-Adamson Mfg. Co.
Aurora, Ill.
Stoner Mfg. Corp.
328 Gale Street
Trio Brass Foundry Inc.
629 S. River
Western Mfg. Co.
536 N. Highland Ave.

## Men's Clothing

Anderson & Duy
21 Main St.
Bender's Inc.
29 N. Broadway
Bill's Hat Shop
35 Island Ave.
Franch's Pants Shop
56 Main Street
Herbert Men's Shop
Fox & Broadway
Marty's Men's Wear
5 N. Broadway
Sandberg's
9 S. 2nd, Geneva, Ill.
Schmitz & Gretencort Co.
Town Shop
42 Downer Pl.
Weingart & Pillatsch
13 S. Broadway

## Miscellaneous

A. C. Allyn, Stock Broker
2 S. Broadway
Aurora Fire Protection Co.
728 Fourth Avenue
Aurora Y.M.C.A.
460 Garfield
Blair I. Bobo
30 S. Island Ave.
Expert Vending Co.
1617 Kenilworth Place
Galena Blvd. Nursing Home
1017 Galena
Harting Servisoft
103 S. LaSalle St.
Isle Theatre
21 S. Island
Arnold Lies Co.
1515 New York St.
Lindoo Maintenance Service
1041 Charles Street, Aurora
Maple Lane Hayrack Rides
Yorkville, Ill.
Magill Beverage Co.
116 Walnut
Modern Home Ceramics
19 S. River St.
Northern Illinois Gas Company
50 Fox Street
Sherwood Glenn
Mitchell Road, Aurora
R. W. Slaney Co.
343 Middle Ave.
Stegman Auto Wrecking Antiques
135 Third Ave.
Under Cover Auto Parts
121 Fox St.
WMRO-Radio Aurora
S. River Street

## Music

Cook's Hi-Fi Record Music
47 Fox Street
George Filip Music
502 S. Lake
Sadler's Music Shop
609 New York St.
Swalley Music House
26 Fox Street
Watson Music House, Division
of Lyon Healy
6 Downer Place

## Office Supplies

Adding Machine Typewriter Sales
44½ Downer
Aurora Typewriter Co.
221 Main
Columbia Office Supply Co.
227 Main Street
Erlenborn's
30 S. River St.
Fredrickson's Office Supply
40 Downer Place
Fox Valley Blue Printing Co.
36 S. River St.
General Office Machines, Inc.
208 Fox Street
Highland Office Interiors
24 S. Island Avenue
Highland Office Interiors
Elgin, Illinois
IBM
303 N. Lake St.
Paramount Stationers
24 Fox St.

## Optometrists

C. U. Boon, M.D.
12 Fox
Kendrick Optical Co.
13 Island Ave.
Dr. G. J. Knotek
50 Main Street
F. S. Leverich, O.D.
30 S. Island Ave.
Dr. R. M. Millen
2 N. Broadway
Dr. Arland C. Randall
710 Orchard Avenue

## Package Liquor Store

Magins Foremost Liquor
N. Aurora, Ill.
Roberts Package Liquor
1216 N. Lake St.

## Paint and Glass

Carlsons Paint Store
20 Main St.
Color House
132 Downer Place
Decor Paint Store
707 N. Highland Avenue
Wm. F. Meyor Co.
107 Jackson Street
Olson & Robinson
13 S. River
Pittsburgh Plate Glass Co.
233 Galena Blvd.
J. D. Rice & Son
38 S. River
Thacker Painting & Decoration
1102 Ridgeway Ave.
Thor Glass Co.
56 So. LaSalle St.
Kennell Voga
518 Walnut

## Photographers

Assell Photo Shop
41 S. Island Ave.
Dillons Camera Shop
10 N. Broadway
Mr. Robert Gorham
911 Walter Ave.

Merritt
69 Fox
Park Place Studio
425 New York
Silver Gloss Photo Shop
43 Fox Street
Studio of Virginia Fields
73 S. LaSalle
Walinger Studio, Inc.
Chicago, Ill.

## Physicians and Surgeons

Dr. D. W. Anderson
59 Fox Street
Dr. E. R. Balthazar
15 S. Broadway
Dr. John M. Brandel
57 Fox Street
Clinic-Dryer, Denney, Gardner, Milbacher
7th & 8th Floors—Graham Building
Dr. R. K. Collins
33 Island Avenue
Dr. H. M. DeBartolo
45 S. Lincoln Ave.
Dr. Lester G. Dohren
30 Island Avenue
Drs. E. G. Evans & Robert Harriage
57 Fox Street
Dr. J. G. Goodfellow
57 Fox Street
Dr. H. Y. Greeley
33 Island Avenue
Drs. Heimdal, Morris, and Lowry
330 Weston Ave.
Dr. John C. Hudell
4 Main Street
Dr. Robert E. Lee
805 Aurora National Bank Bldg.
Dr. Elmer G. Lampert
77 S. Broadway
Drs. John E. & James R. Marks
330 Weston Ave.
Dr. A. G. Martin
2 S. Broadway
Dr. Charles A. O'Connor
212 Keystone Building
Dr. O. L. Siewert
33 Island Ave.
Drs. Weller and Elliott
12 Fox Street
Dr. Eugene S. Welter
1132 Prairie Street
Dr. Stanley Werner
30 S. Island Ave.
Dr. M. F. Witanowski
4 Main Street
Dr. Robert B. White
12 Fox Street
Dr. E. V. Young
30 S. Island Ave.

## Printers & Publishers

Aurora Beacon News
101 S. River Street
Aurora Mid-West Printers
351 S. Woodlawn Ave.
Aurora News Agency
221 Galena Blvd.
Finch & McCullough
84 S. LaSalle Street
Kelmscott Press
215 Fox St.
The Strathmore Co.
20 S. Lake

## Real Estate

Banbury Real Estate
104 Fox Street
Biyer Realty
711 N. Lake St.
Daniel D. Donlan
1348 Galena
Axel F. Erickson—Realtor
218 Spruce
Hermann Offutt, Inc.
15 Island
Edward M. Kyser
30 S. Island Ave.
Randy Hutchinson
104 Fox St.
Powelson Realtors
10 Fox Promenade
Town & Country Realty
635 S. LaSalle

## Restaurants

Best-Ever
7 Downer Place
Bit of Sweden
120 Hill Ave.
Deluxe Sandwich Shop
112 Galena
Fox Valley Snack Shop
46 Main Street
Korn Krib
55 Main St.
Lonnie's
27 S. River Street
Paradise Inn
26 N. Broadway
Pat's Pink Cup
Mill Street, Montgomery
Prairie Chicken
1114 Prairie
Marine Grill
71 S. Broadway
Novotny's Dari-Castle
424 Hill Avenue
Saddle 'n' Spur
Leland Hotel
The Steak House
37 Island Ave.
Strand Restaurant
57 S. Broadway
Sylvester's
23 S. River

## Roofing

Malcor Roofing
219 Woodlawn Avenue

## Shoes & Shoe Repair

Boy's Shoe Store
10 Fox
Mary Jane Shoe Store
31 S. Broadway
Master's Shoes
13 N. Broadway
S & M Shoes
15 N. Broadway
Tanquary Shoe Store
5 Fox Promenade
Waegner's Shoe Store
28 S. Broadway
West Side Shoe Repair
106 Downer

## Social Organizations

Aurora Country Club
Prairie
Aurora Moose Lodge No. 400
69-70 S. LaSalle St.
Aurora Psychiatric Social Services
57 Fox Street
B.P.O.E. Organization Lodge 705
77 Stolp
Fox Valley Country Club
East River Road, Batavia
Phoenix Club
515 Phoenix

## Specialty Shops

Aurora Cycle and Hobby Center
68 S. Broadway
The Book Shop
28 Island Ave.
The Gift Shop
17 S. Island Ave.
Hayden & Sweasy Co.
66 S. Broadway
John's Smoke Shop
18 S. River St.
Kings Sewing Shoppe
14 Downer Place
Neumode Hosiery Shop
66 Fox St.
Sands Health Studios
Sport Reducing Body Building
34 S. River St.

## Sport Shops

Crosby's Sport Shop
2 N. River St.
Art Henricks Toy Center
1036-42 N. Lake St.
Pete's Harness Shop
11 N. River St.
R & M Archery
53 Jackson

## Taxicabs

C & Y Cab Company of Aurora
174 S. Broadway
Deluxe Cab
28 N. Lake

## Transfer Services

Bekins Van Lines
333 S. Center, Hillside, Ill.
Blackwood Motor Service
Pearl & Madison St., Montgomery
Rapid Service Transfer & Movers
343 Woodlawn Ave.

## Travel Agencies

World Wide Travel Bureau
71 Stolp Ave.
Aurora Tours and Travel, Inc.

## Veterinarians

Dr. George R. Hickman
909 N. Lake St.
Dr. V. A. Rodgers
215 Galena Blvd.
Veterinary Medical Clinic of Aurora
925 N. Lake
Aurora Pet Shop
83 S. LaSalle St.

## Water Softeners

Aurora Elgin Water Conditioner
329 Union St.
Lindsay Soft Water
1145 New York Street

## Wholesalers

Mr. Big Laundry Centers
14 W. State St., N. Aurora
Q Candy and Cigar Co.
10 N. River Street
Valley Fruits & Produce
25 N. River

## Women's Apparel

Arthur's
62 Fox Street
Genie's
425 Galena Blvd.
Ila Nelson's Virginia Shop
11 S. Island Ave.

# PATRONS

Jackson's Apparel For Women
67 Fox Street
Jacqueline Shop
Oswego, Illinois
Jor-Lee's
32 Island Ave.

Teen Shop
316 W. State St., Geneva
Trousseau Shap
4 Fox Promenade
Sidney Ginsberg
1B-20 Fox St.

Woodworking
Aurora Wood Products
700 Terry Ave.
Commercial Woodworks
148 S. Loke Street

# PERSONAL PATRONS

Mr. and Mrs. Roger Aldis
221 Commonwealth Ave.
Mr. and Mrs. Sam Alschuler
1341 Downer Place
Mr. and Mrs. Sam Badner
320 Lawndale
Bunny Balsley
120 Ingleside Ave.
Mr. and Mrs. Robert F. Balsley
120 Ingleside Ave.
Mr. and Mrs. H. A. Barber
1445 Garfield
H. "Al" Barry
519 Grand Ave.
Mr. and Mrs. R. W. Barton
925 Downer Place
Mr. ond Mrs. Miles Beach
620 Jungles Ave.
Mr. and Mrs. F. M. Bentley
536 Meyer Court
Mr. and Mrs. Robert Bentson
615 S. Edgelawn Dr.
Mr. and Mrs. Ralph Bessette
922 Hammond
Mrs. William Beyer
Yorkville, Illinois
Mr. and Mrs. Gordon Biehli
Winono, Illinois
Mr. and Mrs. C. R. Bignell
1309 Plum Street
Mr. and Mrs. Duane Blankenhagen
14 S. Randall Ave.
Mr. and Mrs. Lee Block & Jim
302 Lawndale
Carol Borders
1026 Sill Ave.
Mr. and Mrs. Earl Boughton
63 S. Loncaster
Sharon Boyer
654 Calumet
Mr. and Mrs. R. Brauer
40B Central
Mr. and Mrs. Ernest Bruch
15 S. Randall Ave.
Mr. and Mrs. C. V. Brush
651 Downer Place
Jewel Bryant
833 Taylor Ave.
Pete Compbell
436 N. May St.
Mr. and Mrs. R. W. Capaul
1355 Dawner Place
Penny Carl
Lake St.
Mr. and Mrs. Carl O. Carlson
Batavia, Illinois
Mr. and Mrs. I. Charbauski
930 Oliver Ave.
Mr. and Mrs. G. T. Coleman
1344 Galena Blvd.
Mr. and Mrs. F. L. Cook
1125 Foran Lane
Percy R. Council
1421 Garfield
Mr. and Mrs. Herb Crane
Thornapple Tree Rd.

Mr. and Mrs. James Critton
1430 Kensington
Miss Connie Croyl
North Aurora, Illinois
Mr. and Mrs. Paul Daley
1310 Garfield
Mr. and Mrs. W. Davis
412 Walnut
Harold C. Dennin Jr.
2B8 Rosewood Ave.
Mr. and Mrs. T. Dennis
202 N. View St.
Mr. and Mrs. P. O. Douglas
105 Riverside Drive
Mr. and Mrs. Thomas Durham
1016 Mason
Mr. and Mrs. John Egolf
B30 Downer Pl.
Mr. and Mrs. Richard Erickson
North Aurora, Illinois
Mr. and Mrs. John T. Even
1424 Downer Pl.
Mr. and Mrs. Richard Fetzer
North Aurora, Illinois
Mr. ond Mrs. David Fletcher
169 So. Western Ave.
Mr. and Mrs. E. C. Fox
Montgomery, Illinois
Mr. and Mrs. Edward Galbreath
509 Iroquois Drive
Jack Geers
391 Colorado
Mr. and Mrs. Paul Ginsberg
355 Sunset Ave.
Mr. and Mrs. Alvin F. Glenn
North Aurora, Illinois
Mr. and Mrs. Charles Glover
North Aurora, Illinois
Mr. and Mrs. I. L. Galdmon
1118 Garfield
Mr. and Mrs. Ralph Gorhom
911 Walter Ave.
Mr. and Mrs. Henry Green
1505 Kenilworth
Mr. and Mrs. Carl Grube
433 Edgelawn
Mr. ond Mrs. Robert Hanke
Batavia, Illinois
Mr. and Mrs. J. Haried
1616 Kenilworth Pl.
Mr. and Mrs. Ted Harker
1459 No. Lake
Mr. and Mrs. Wott Horris
2264 Prairie Road
Mr. and Mrs. A. W. Hauer
Montgomery, Illinois
Mr. and Mrs. E. H. Head
121 No. Evanslawn
Judy Heifner
219 Central Ave.
Mr. ond Mrs. S. Henning
1822 Proirie
Mr. and Mrs. Harold Herwig
101B Jericho Rd.
Mr. and Mrs. Horry Hester
310 Main St.

Mr. and Mrs. Richard Hick
514 Iroquois Dr.
Mr. ond Mrs. Douglas Holmes Sr.
211 No. Main St.
Mr. and Mrs. Edword Holt & Kathy
800 Wilder
Mr. and Mrs. Doyne Hoover
North Aurora, Illinois
Mr. and Mrs. Donald Jessemon
North Aurora, Illinois
Mr. and Mrs. Aurthur Johannessen
425 So. Main St.
Mr. and Mrs. Everett C. Johnson
11B Glodstone Ave.
Mrs. Gertrude Johnson
957 Mason Ave.
Mr. and Mrs. Mark Johnson
North Aurora, Illinois
Miss Marlene Johnson
957 Moson Ave.
Mr. and Mrs. Russell Johnson
North Aurora, Illinois
The Malcolm Jones
1115 Downer
Mr. and Mrs. G. C. Jordan
214 Edgelown Dr.
Mr. and Mrs. Alex Kazar
548 Iroquois Dr.
Mr. and Mrs. Roy Kellett
237 Keck Ave.
Mr. and Mrs. Earl Koester
Narth Aurora, Illinois
Mr. and Mrs. Leon Kole
530 Palace
Mr. ond Mrs. Russell F. Kratochvil
North Aurora, Illinois
Mr. and Mrs. J. B. Kuney
3 Calumet
Mr. and Mrs. W. S. Kyler
232 Plum
T. H. Landgraf
929 Garfield
Mr. ond Mrs. John Larson
Iroquois Dr.
Mrs. Frank Lee
115 Rosedale
Mr. ond Mrs. Everett G. Leins
610 Garfield Ave.
Senator and Mrs. Merritt J. Little
227 So. Elmwood
Mr. ond Mrs. Earle Loucks
Auroro, Ill.
Mr. and Mrs. Harold Lumbert
North Aurora
Miss Esther Lundeen
461 South Ave.
Mr. ond Mrs. Robert E. Mall
1135 Gorfield
Mr. and Mrs. Waldo Marsh
423 S. Main St.
Mr. and Mrs. Richard Moudsley
1102 Galena
Mr. and Mrs. Robert McKlure
539 Walnut
Mr. and Mrs. Ted McKee
220 Commonwealth

# PERSONAL PATRONS

Mr. and Mrs. Gerald McLaughlin
North Aurora
Mr. and Mrs. L. McWethy
164 Central
Mr. and Mrs. Howard Messenger
North Aurora
Marilyn Meyerhafer
1650 South East River Rd.
Mr. and Mrs. Al Meyer
North Aurora
Mr. and Mrs. Jerry Moody
14534 Charmeran Ave.
San Jose, Calif.
Mrs. Ruth King Moody
345 Cedar St.
R. J. Murphy
410 Ingleside
Mr. and Mrs. Albert Nelson
Narth Aurora
Mr. and Mrs. David Nemenoff
210 Glenwood Place
Mr. and Mrs. L. M. Ochsenschlager
204 Ingleside
Dr. and Mrs. Paul Ohlson
610 Iraquois Dr.
Mr. and Mrs. Howard Orr
620 Jungles Ave.
Mr. and Mrs. W. H. Orr
North Aurora, Illinois
Mr. and Mrs. A. W. Ostberg
156 Gladstone Ave.
Mr. and Mrs. Ted M. Parnham
423 N. Highland Ave.
Mr. and Mrs. E. J. Percinal
Roberts Lane, Batavia
Mr. and Mrs. G. B. Peters
1631 Kenilworth Place
Mr. and Mrs. John A. Peterson
547 Walnut
George Petree
140 Calumet Ave.
Mr. and Mrs. Walter J. Petree
1517 Prairie Rd.
Jayce Philips
Box 691, Prairie Rd.
Mr. and Mrs. A. J. Pigatti
1312 Prairie
Mr. and Mrs. Paul Place
407 No. Commanwealth
Mr. and Mrs. Marvin F. Ploger
711 Garfield
Mr. and Mrs. Frank Pregel
220 Case St.
Mr. and Mrs. R. W. Price
Alschuler Drive
Mr. and Mrs. Stu Pritchard
1641 Kensington Place
Mr. and Mrs. R. Putnam
120 Westlawn
Mr. and Mrs. Arthur Ray
North Aurora, Illinois
Mr. Lyall Reynolds
537 Hartford
Mr. and Mrs. R. J. Roberson
North Aurora, Illinois
Miss Dorthy Ross, RN
1105 White Ave.
Gen. and Mrs. Marshall Roth
1344 Downer Place
Mr. and Mrs. Lean Roush
1320 Winona
Mr. and Mrs. I. Rush
5 Westlawn Ave.
Mr. & Mrs. George Salisbury
26 N. Russell Ave.
Mr. and Mrs. Fred Sandel
North Aurara, Illinais
Mr. and Mrs. Eddie Schaefer
Montgomery, Illinois
Mr. and Mrs. A. F. Schuldt
614 Iroquais Dr.
Mr. and Mrs. C. E. Scott
North Aurora, Illinais
Mr. and Mrs. Richard Scott
Narth Aurara
Mrs. Rose Sebers
836 Gleasan
Mr. and Mrs. Charles Seyller
Aurora
Diane Sherwin
904 Kenilworth
Mr. and Mrs. Frank Siebert
308 Lawndale Ave.
Mr. and Mrs. Dudley Smith
175 Sa. Western Ave.
Gloria Smarada
Montgomery, Illinois
Mr. and Mrs. John Smorada
Montgomery, Illinois
Mrs. Emma Sperry
345 Cedar Street
Dr. and Mrs. Walter Sperry
150 Gladstone
Mr. and Mrs. Norm Stein
1320 Garfield
Mr. and Mrs. L. Stephens
1311 Downer
Mr. and Mrs. Harlow G. Sternberg
118 Cammonwealth
Mr. and Mrs. J. N. Stevenson
1633 Dawner Place
Mr. and Mrs. Charles F. Stuart
223 Blackhawk
Mr. and Mrs. Robert Taylar
835 Kensington
Mr. and Mrs. Orville Thomas
1301 Winana
Mr. and Mrs. Raymond E. Thorp
1026 Downer Pl.
Mr. and Mrs. Richard L. Thorp
851 Garfiled Ave.
Mr. and Mrs. Kenneth Thurow
Aurora, Ill.
Mr. and Mrs. Lea Tilly
234 LeGrande
Mr. and Mrs. Earl Toepper
437 N. Highland
Mr. and Mrs. George Troll
1706 Southlawn
Mr. and Mrs. Calvin Tratter
714 Garfield
Mr. and Mrs. E. Tschannen
323 River St., Montgomery
James Vargo
626 Hammand St.
Mr. and Mrs. Carl Vickery
636 Seneca Drive
Mr. and Mrs. F. Voris
2033 Prairie
Mr. and Mrs. James H. Voss
North Aurora
Mrs. M. Wadsworth
1633 Downer Place
Mr. and Mrs. M. J. Weihman
818 Hammond Ave.
Miss Karen Weiss
1009 Sard Avenue
Mr. and Mrs. Melvin Weiss
1009 Sard Avenue
Mr. and Mrs. Fred S. Wells
1334 Downer Pl.
Mr. and Mrs. Doyle Wilks
831 Hammand, Aurara
Mr. and Mrs. Wm. Willett, Jr.
50 LeGrande
Merle Williams
406 Sheldan Ave.
Mr. and Mrs. Raymand Wilmarth
222 So. Evanslawn
Mr. Ralph D. Wilson
104 Fox Street
Mr. and Mrs. Ray Wilson
1005 Sard Avenue
Nancy Yonk
426 S. Main St., Montgomery

# AUTOGRAPHS

# AUTOGRAPHS

Oh, my hair!

"That's your seat, Howard."

It all started this way.

1-2-3-throw!

Surprise, it's grease!

"Thank you, dahlings."

Gowns by Marge Henry

Earth people—listen!

We could have talked all night.

"I'll take three with pictures."

# AUTOGRAPHS

I'm left handed.

So, cheer lead us!

We would like to acknowledge the cooperation given by administration, faculty, students, and to the contributions of Walinger Studios, Aurora Mid-West Printers, and Craftco Cover Manufacturers.

Echoes fade from these halls so recently commanded by seniors. Their story at West is complete. But it will be regenerated again by the class of '62 again . . . again . . . and again . . .

AURORA PUBLIC LIBRARY
AURORA, ILLINOIS 60506